

- NOTES
1.

Contractors must check all dimensions on site. Only figured dimensions are to be worked from. Discrepancies must be reported to the Architect or Engineer before proceeding.
© This drawing is copyright.
2.

Direct scaling off the drawing is permissible for planning purposes only.

LOCHAILORT

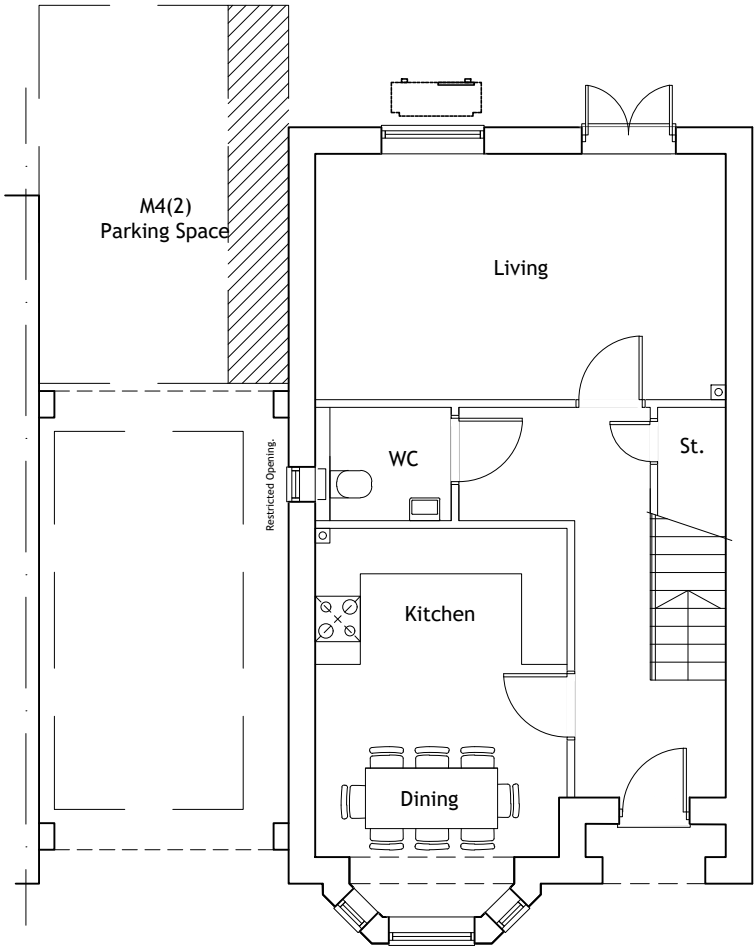

Ground Floor Plan.
118.9sq.m / 1,279sq.ft.
3 Bed 6 Person.
M4(2) Compliant.

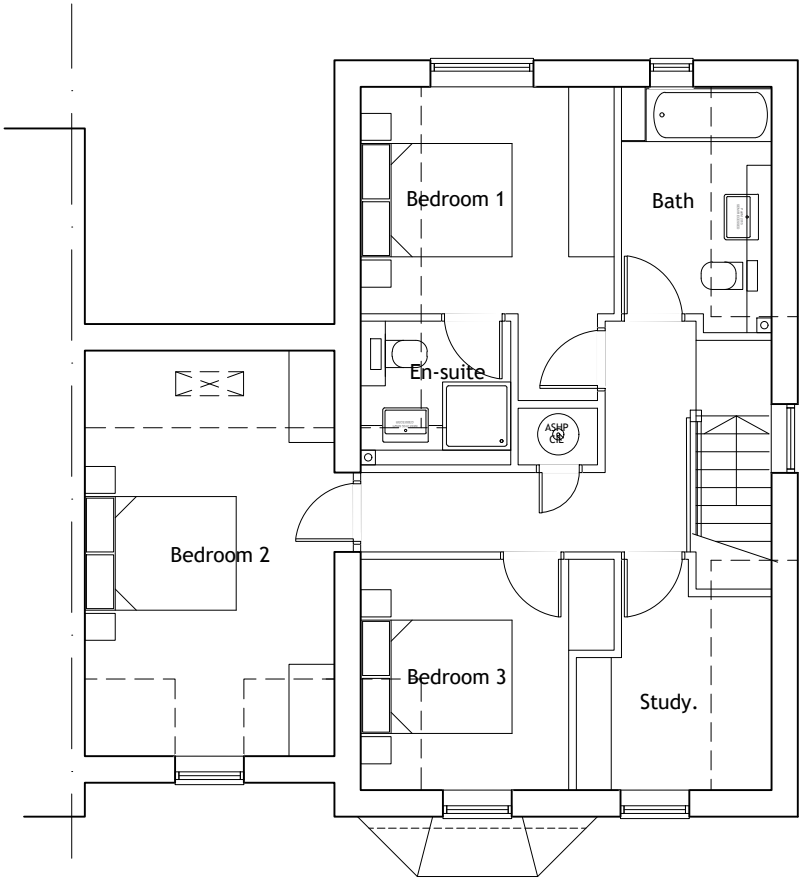

First Floor Plan.

A	Window added to Bathroom on FF plan as shown on elevations.			AKS	AT	08.05.2025
REV	DESCRIPTION			DRN	CHD	DATE
<input checked="" type="checkbox"/> PRELIMINARY	<input type="checkbox"/> INFORMATION			<input type="checkbox"/> TENDER		
<input type="checkbox"/> CONSTRUCTION	<input type="checkbox"/> AS BUILT					
SCALE	1:100 @ A3			DATE	Oct. 2024	
DRAWN	AS			CHK	JL	
DRAWING NO.	19400/118			REV	A	
TITLE						
Redevelopment of Former Animal Testing Research Facility, Kentford.						
DETAILS						
House Type B4-b Floor Plans						

Woods Hardwick

Architecture | Engineering | Planning | Surveying

BEDFORD : HEAD OFFICE

15-17 Goldington Road

Bedford MK40 3NH

T: +44 (0) 1234 268862

ONLINE: mail@woodshardwick.com

BIRMINGHAM

Fort Dunlop, Fort Parkway

Birmingham B24 9FE

T: +44 (0) 121 6297784

woodshardwick.com

PLEASE CONSIDER THE ENVIRONMENT BEFORE PRINTING THIS DRAWING

