

- NOTES
- Contractors must check all dimensions on site. Only figured dimensions are to be worked from. Discrepancies must be reported to the Architect or Engineer before proceeding.
© This drawing is copyright.
 - Direct scaling off the drawing is permissible for planning purposes only.

LOCHAILORT

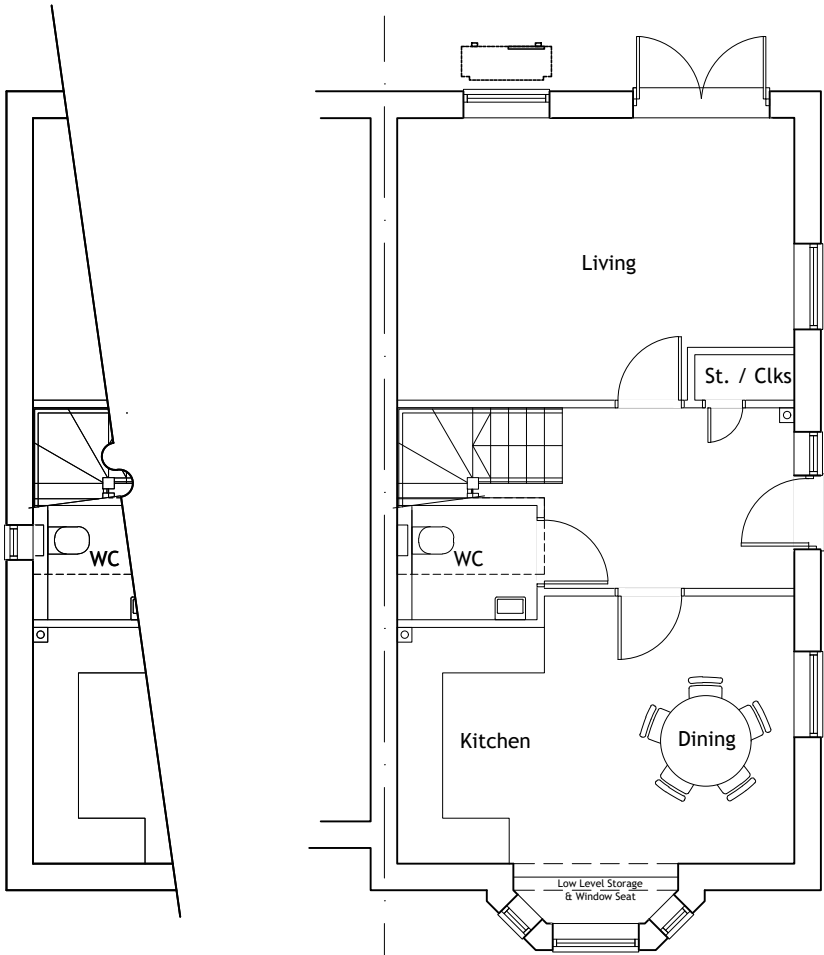

Ground Floor Plan,
showing detached
version.

Ground Floor Plan.
105.1sq.m / 1,130sq.ft.
3 Bed 5 Person.
M4(2) Compliant.

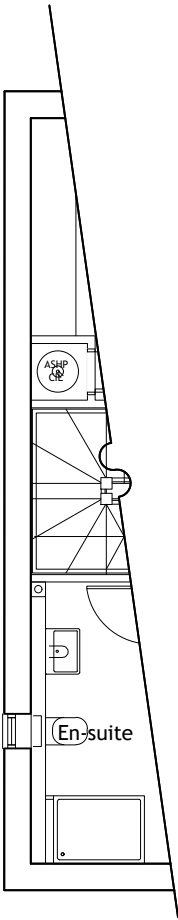

First Floor Plan,
showing detached
version.

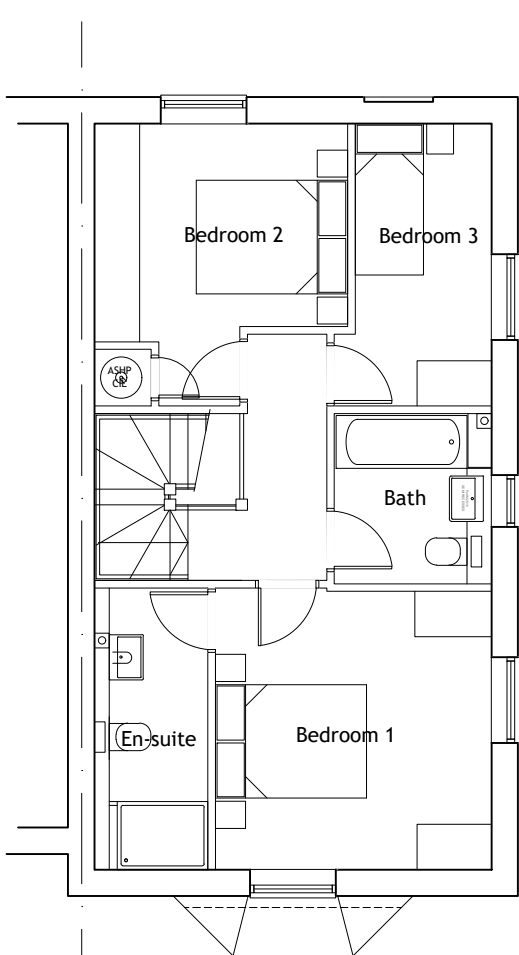

First Floor Plan.

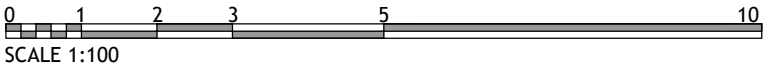

A Windows amended on floor plans.		AKS	AT	08.05.2025
REV	DESCRIPTION	DRN	CHD	DATE
<input checked="" type="checkbox"/> PRELIMINARY	<input type="checkbox"/> INFORMATION	<input type="checkbox"/> TENDER		
<input type="checkbox"/> CONSTRUCTION	<input type="checkbox"/> AS BUILT			
SCALE	1:100 @ A3	DATE	Oct 2024	
DRAWN	AKS	CHK	JL	
DRAWING NO.	19400/122	REV	A	
TITLE	Redevelopment of Former Animal Testing Research Facility, Kentford.			
DETAILS	House Type C-f Floor Plans			

 **Woods Hardwick**
Architecture | Engineering | Planning | Surveying

BEDFORD : HEAD OFFICE
15-17 Goldington Road
Bedford MK40 3NH
T: +44 (0) 1234 268862
ONLINE: mail@woodshardwick.com | woodshardwick.com

BIRMINGHAM
Fort Dunlop, Fort Parkway
Birmingham B24 9FE
T: +44 (0) 121 6297784