

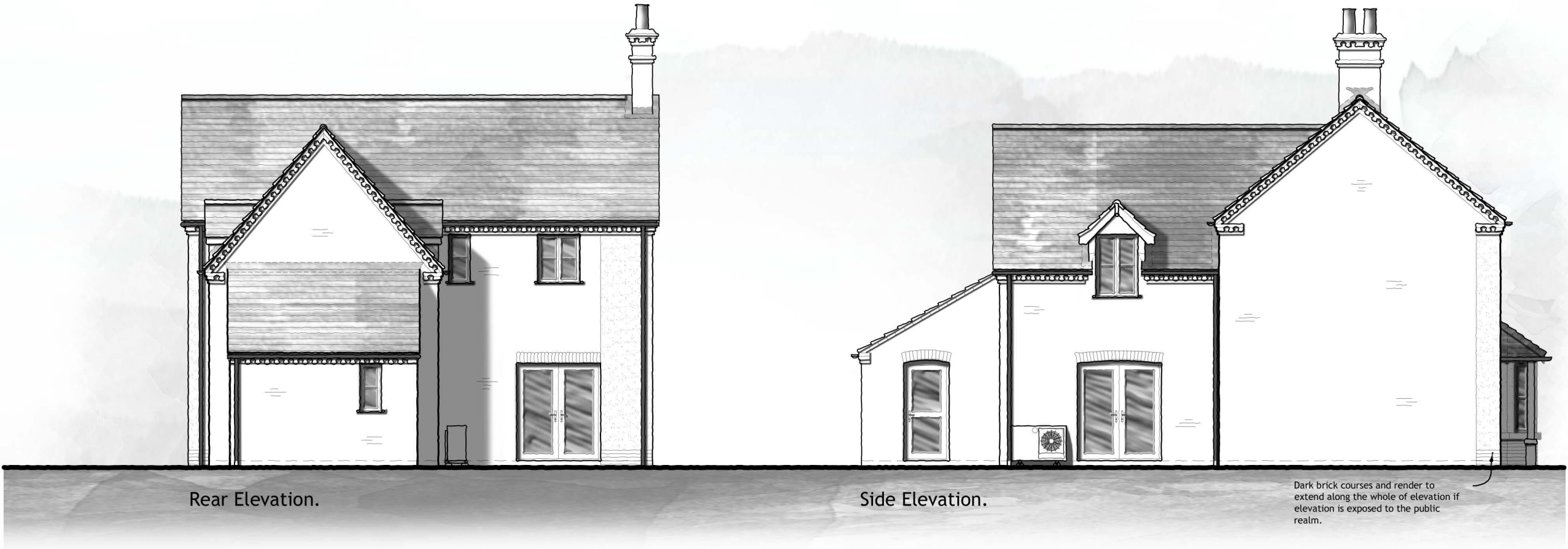

NOTES

- Contractors must check all dimensions on site. Only figured dimensions are to be worked from. Discrepancies must be reported to the Architect or Engineer before proceeding.
© This drawing is copyright.
- Direct scaling off the drawing is permissible for planning purposes only.

LOCHAILORT



| REV | DESCRIPTION | DRN | CHD | DATE |
|---------------------------------------|---|---------------------------------|-----------|------|
| <input type="checkbox"/> PRELIMINARY | <input type="checkbox"/> INFORMATION | <input type="checkbox"/> TENDER | | |
| <input type="checkbox"/> CONSTRUCTION | <input type="checkbox"/> AS BUILT | | | |
| SCALE | 1:100 @ A3 | DATE | Oct. 2024 | |
| DRAWN | AKS | CHK | JL | |
| DRAWING NO. | 19400/142 | REV | - | |
| TITLE | Redevelopment of Former Animal Testing Research Facility, Kentford. | | | |
| DETAILS | House Type F-r Elevations | | | |

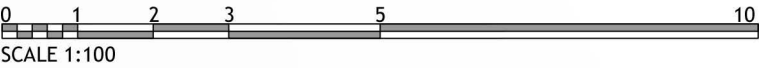

Woods Hardwick
Architecture | Engineering | Planning | Surveying

BEDFORD : HEAD OFFICE
15-17 Goldington Road
Bedford MK40 3NH
T: +44 (0) 1234 268862

BIRMINGHAM
Fort Dunlop, Fort Parkway
Birmingham B24 9FE
T: +44 (0) 121 6297784

ONLINE: mail@woodshardwick.com | woodshardwick.com

PLEASE CONSIDER THE ENVIRONMENT BEFORE PRINTING THIS DRAWING