

NOTES

1. Contractors must check all dimensions on site. Only figured dimensions are to be worked from. Discrepancies must be reported to the Architect or Engineer before proceeding.  
© This drawing is copyright.
2. Direct scaling off the drawing is permissible for planning purposes only.

LOCHAILORT

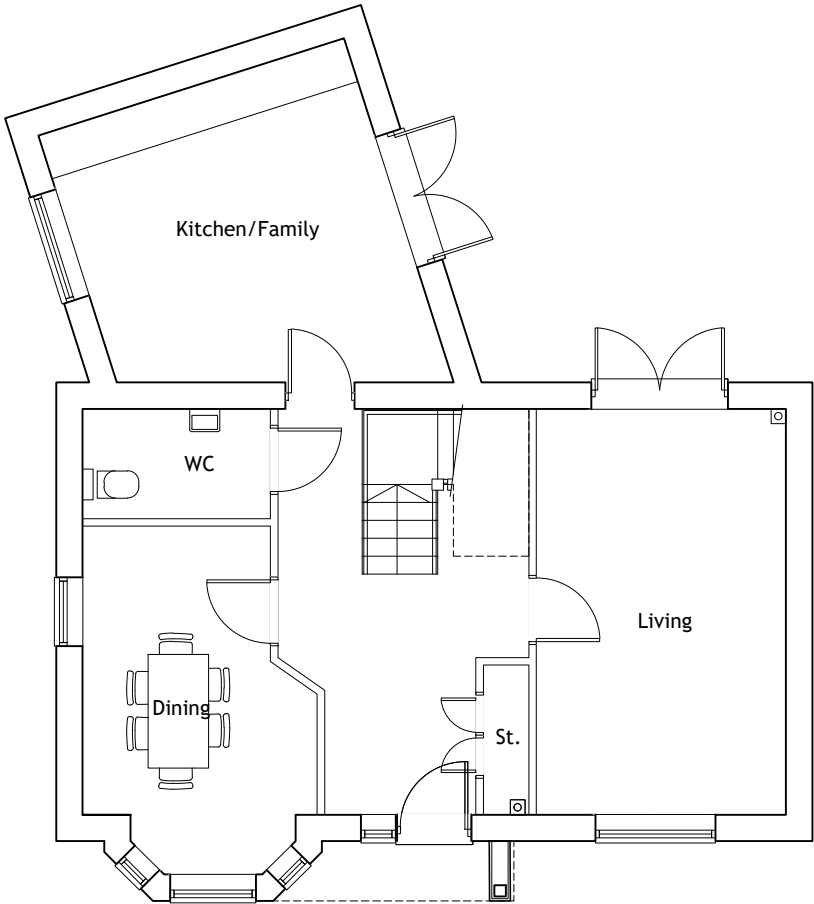

Ground Floor Plan.  
136.8sq.m / 1,472.5sq.ft.  
3 Bed 5 Person.  
M4(2) Compliant.

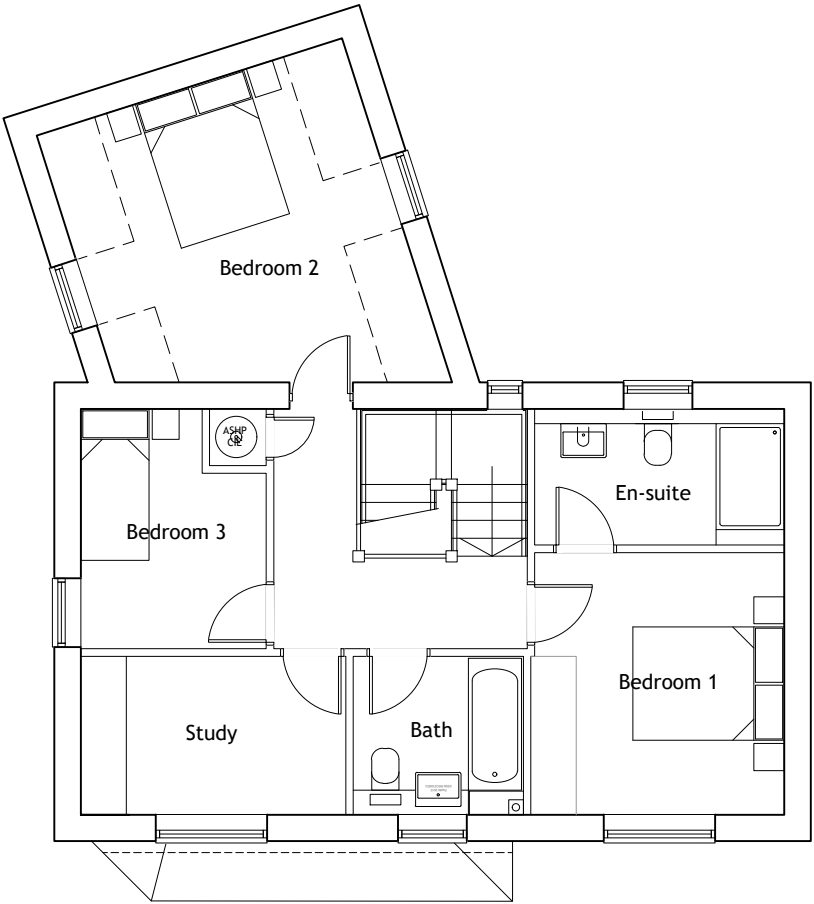

First Floor Plan.

| REV                                 | DESCRIPTION   | DRN                      | CHD         | DATE                            |
|-------------------------------------|---|--------------------------|-------------|---------------------------------|
| <input checked="" type="checkbox"/> | PRELIMINARY   | <input type="checkbox"/> | INFORMATION | <input type="checkbox"/> TENDER |
| <input type="checkbox"/>            | CONSTRUCTION  | <input type="checkbox"/> | AS BUILT    |                                 |
| SCALE                               | 1:100 @ A3  | DATE                     | Oct. 2024   |                                 |
| DRAWN                               | AKS   | CHK                      | JL          |                                 |
| DRAWING NO.                         | 19400/146   | REV                      | -           |                                 |
| TITLE                               | Redevelopment of Former Animal Testing Research Facility, Kentford. |                          |             |                                 |
| DETAILS                             | House Type F2-b<br>Floor Plans                                      |                          |             |                                 |

Woods Hardwick  
Architecture | Engineering | Planning | Surveying

**BEDFORD : HEAD OFFICE**  
15-17 Goldington Road  
Bedford MK40 3NH  
T: +44 (0) 1234 268862

**BIRMINGHAM**  
Fort Dunlop, Fort Parkway  
Birmingham B24 9FE  
T: +44 (0) 121 6297784

ONLINE: [mail@woodshardwick.com](mailto:mail@woodshardwick.com) | [woodshardwick.com](http://woodshardwick.com)

