

3 Course corbelled eave.  
Bottom course, 30mm  
projecting stretcher course.  
Second course 30mm  
projecting dog-tooth course.  
Third course, 30mm projecting  
stretcher course.  
Top course, string course flush  
with third course.  
Gutter hung off brackets fixed  
though mortar joint in  
brickwork.  
No fascia board.



Front Elevation.



Side Elevation.

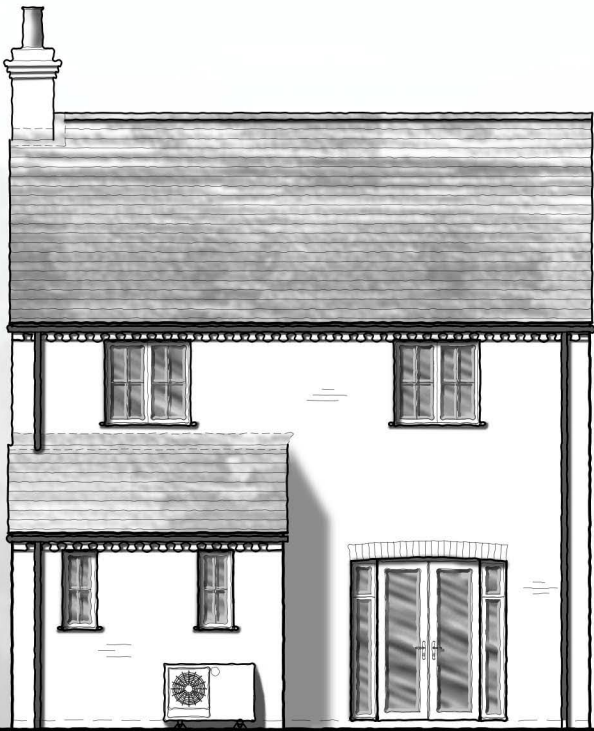

Rear Elevation.



Side Elevation.

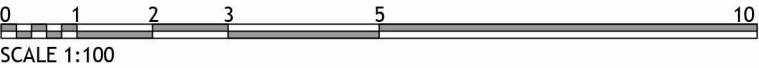

NOTES

- Contractors must check all dimensions on site. Only figured dimensions are to be worked from. Discrepancies must be reported to the Architect or Engineer before proceeding.  
© This drawing is copyright.
- Direct scaling off the drawing is permissible for planning purposes only.

LOCHAILORT

REV	DESCRIPTION		DRN	CHD	DATE
<input checked="" type="checkbox"/>	PRELIMINARY	<input type="checkbox"/>	INFORMATION	<input type="checkbox"/>	TENDER
<input type="checkbox"/>	CONSTRUCTION	<input type="checkbox"/>	AS BUILT		
SCALE	1:100 @ A3		DATE	Oct. 2024	
DRAWN	AKS		CHK	JL	
DRAWING NO.	19400/157		REV	-	
TITLE	Redevelopment of Former Animal Testing Research Facility, Kentford.				
DETAILS	House Type H-b Elevations				

 **Woods Hardwick**  
Architecture | Engineering | Planning | Surveying

**BEDFORD : HEAD OFFICE**  
15-17 Goldington Road  
Bedford MK40 3NH  
T: +44 (0) 1234 268862  
ONLINE: mail@woodshardwick.com | woodshardwick.com

**BIRMINGHAM**  
Fort Dunlop, Fort Parkway  
Birmingham B24 9FE  
T: +44 (0) 121 6297784

PLEASE CONSIDER THE ENVIRONMENT BEFORE PRINTING THIS DRAWING