

NOTES

1.
- Contractors must check all dimensions on site. Only figured dimensions are to be worked from. Discrepancies must be reported to the Architect or Engineer before proceeding.
© This drawing is copyright.
2.
- Direct scaling off the drawing is permissible for planning purposes only.

LOCHAILORT

Type M1
Ground Floor Plan.
58.1sq.m / 625sq.ft.
1 Bed 2 Person.

Type M1
Ground Floor Plan.
58.1sq.m / 625sq.ft.
1 Bed 2 Person.

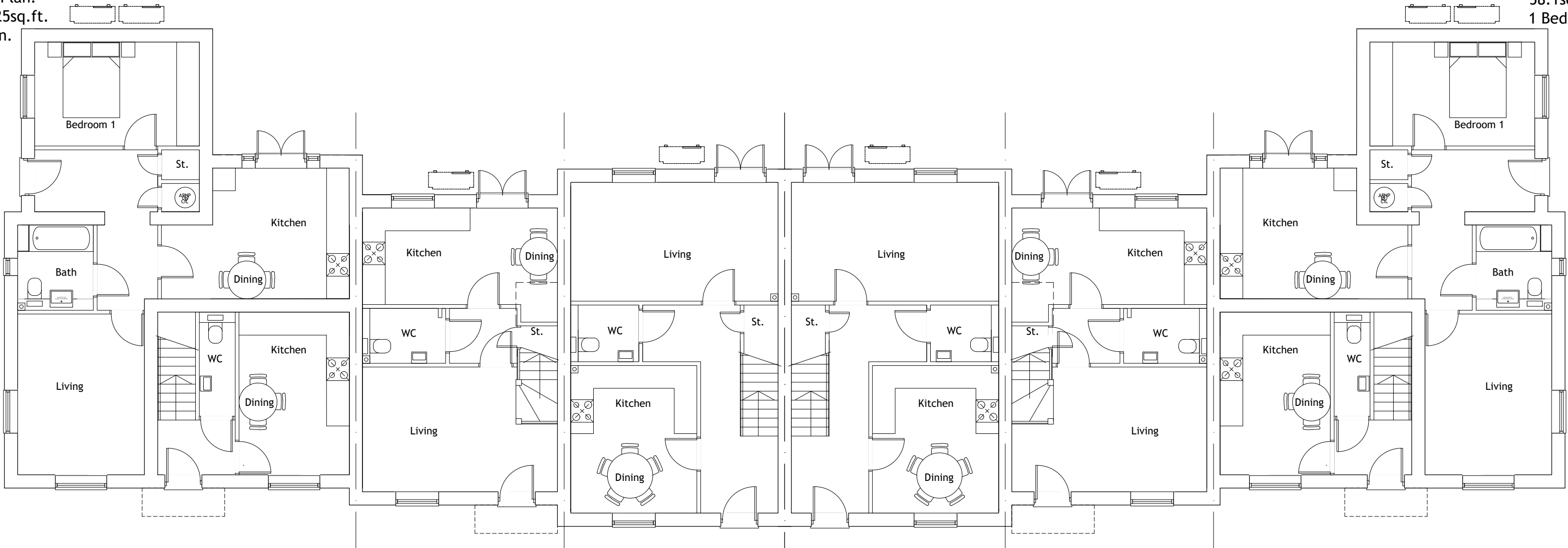

Type M1.1
Ground Floor Plan.
57.9sq.m / 836.3sq.ft.
2 Bed 4 Person.

Type M2
Ground Floor Plan.
77.4sq.m / 833sq.ft.
2 Bed 3 Person.

Type M3
Ground Floor Plan.
92sq.m / 990sq.ft.
3 Bed 5 Person.

Type M3
Ground Floor Plan.
92sq.m / 990sq.ft.
3 Bed 5 Person.

Type M2
Ground Floor Plan.
77.4sq.m / 833sq.ft.
2 Bed 3 Person.

Type M1.1
Ground Floor Plan.
57.9sq.m / 836.3sq.ft.
2 Bed 4 Person.

A	Floor plans changed to show the handed dwellings, as shown on the elevations.Title of PDF and title block amended.				AKS	AT	08.05.2025
REV	DESCRIPTION				DRN	CHD	DATE
<input type="checkbox"/>	PRELIMINARY		<input type="checkbox"/> INFORMATION		<input type="checkbox"/> TENDER		
<input type="checkbox"/>	CONSTRUCTION		<input type="checkbox"/> AS BUILT				
SCALE		1:100 @ A2		DATE		Oct. 2024	
DRAWN		AKS		CHK		AT	
DRAWING NO.		19400/166		REV		A	
TITLE		Redevelopment of Former Animal Testing Research Facility, Kentford.					
DETAILS		House Type M1- r, M1.1- r, M2- r & M3- Ground Floor Plans Plots 206-213					

 **Woods Hardwick**
Architecture | Engineering | Planning | Surveying

BEDFORD : HEAD OFFICE
15-17 Goldington Road
Bedford MK40 3NH
T: +44 (0) 1234 268862

BIRMINGHAM
Fort Dunlop, Fort Parkway
Birmingham B24 9FE
T: +44 (0) 121 6297784

ONLINE: mail@woodshardwick.com | woodshardwick.com

PLEASE CONSIDER THE ENVIRONMENT BEFORE PRINTING THIS DRAWING

