

- NOTES
- Contractors must check all dimensions on site. Only figured dimensions are to be worked from. Discrepancies must be reported to the Architect or Engineer before proceeding.  
© This drawing is copyright.
  - Direct scaling off the drawing is permissible for planning purposes only.

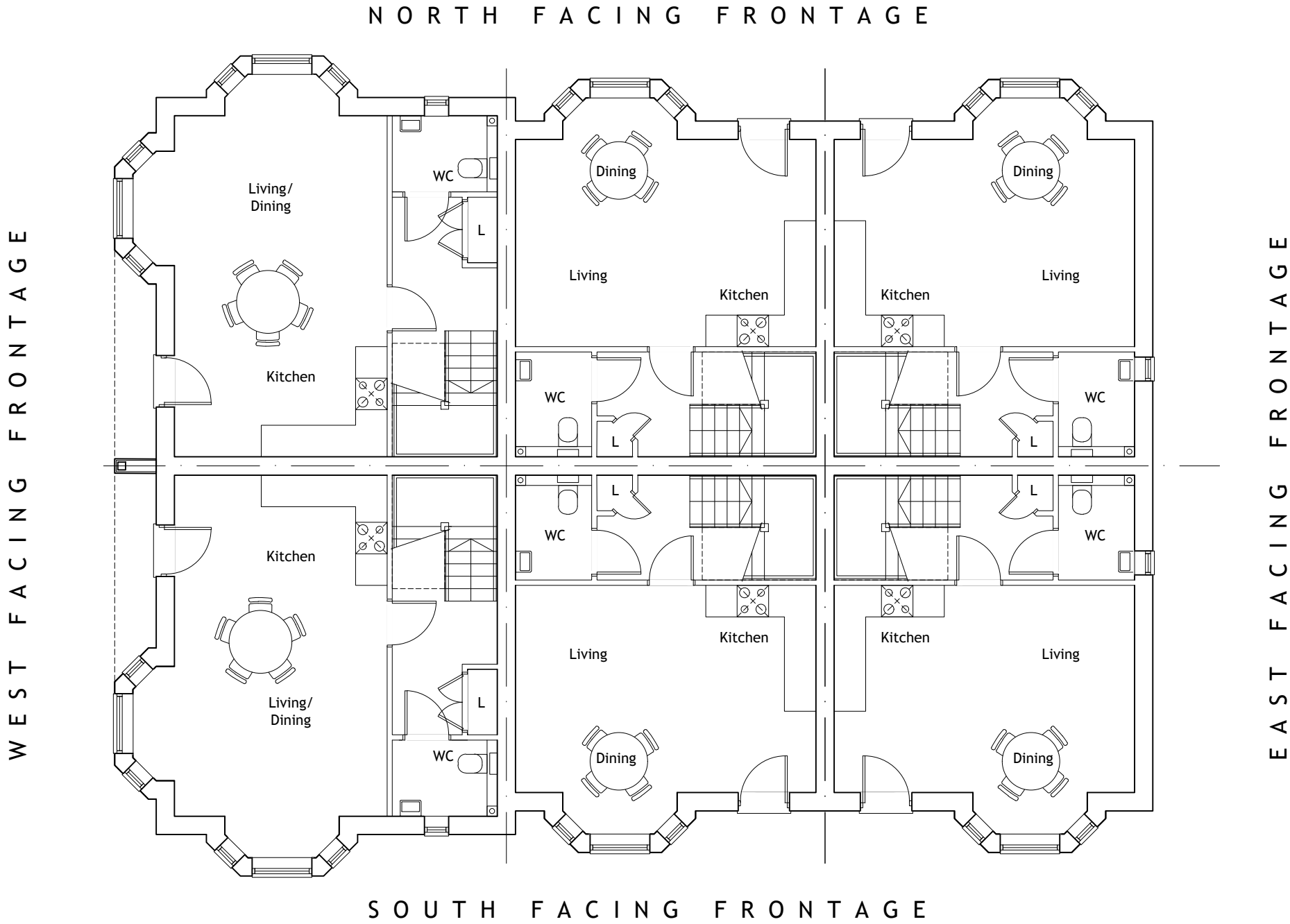

Ground Floor Plan.  
83.1sq.m / 894.5sq.ft.  
2 Bed 4 Person.

Ground Floor Plan.  
70.9sq.m / 763.2sq.ft.  
2 Bed 3 Person.

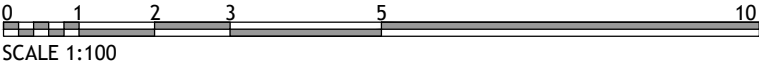

REV	DESCRIPTION	DRN	CHD	DATE
<input checked="" type="checkbox"/> PRELIMINARY	<input type="checkbox"/> INFORMATION	<input type="checkbox"/> TENDER		
<input type="checkbox"/> CONSTRUCTION	<input type="checkbox"/> AS BUILT			
SCALE	1:100 @ A3	DATE	Oct. 2024	
DRAWN	AS	CHK	JL	
DRAWING NO.	19400/195	REV	-	
TITLE	Redevelopment of Former Animal Testing Research Facility, Kentford.			
DETAILS	Maisonette Complex 3 Ground Floor Plans			

 **Woods Hardwick**  
Architecture | Engineering | Planning | Surveying

**BEDFORD : HEAD OFFICE**  
15-17 Goldington Road  
Bedford MK40 3NH  
T: +44 (0) 1234 268862

**BIRMINGHAM**  
Fort Dunlop, Fort Parkway  
Birmingham B24 9FE  
T: +44 (0) 121 6297784

ONLINE: mail@woodshardwick.com | woodshardwick.com

PLEASE CONSIDER THE ENVIRONMENT BEFORE PRINTING THIS DRAWING