

NOTES

1. Contractors must check all dimensions on site. Only figured dimensions are to be worked from. Discrepancies must be reported to the Architect or Engineer before proceeding.  
© This drawing is copyright.
2. Direct scaling off the drawing is permissible for planning purposes only.

LOCHAILORT

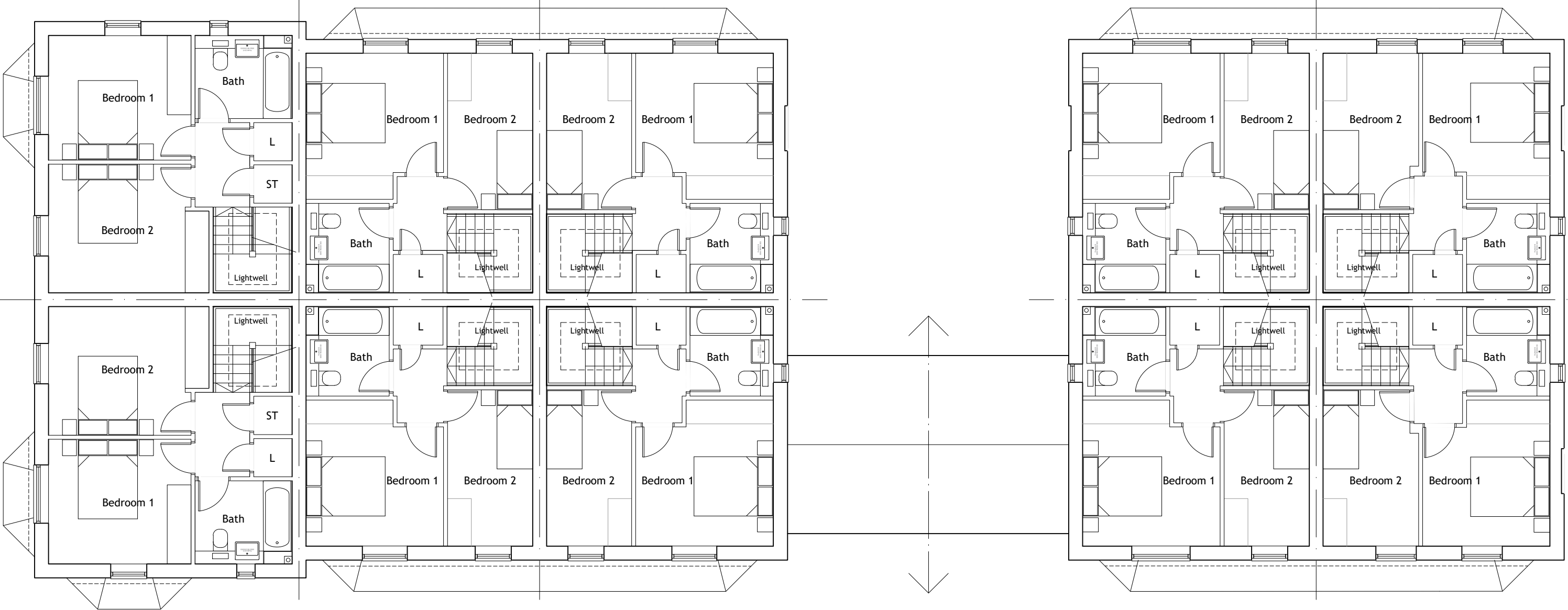

First Floor Plan.

SOUTH FACING FRONTAGE

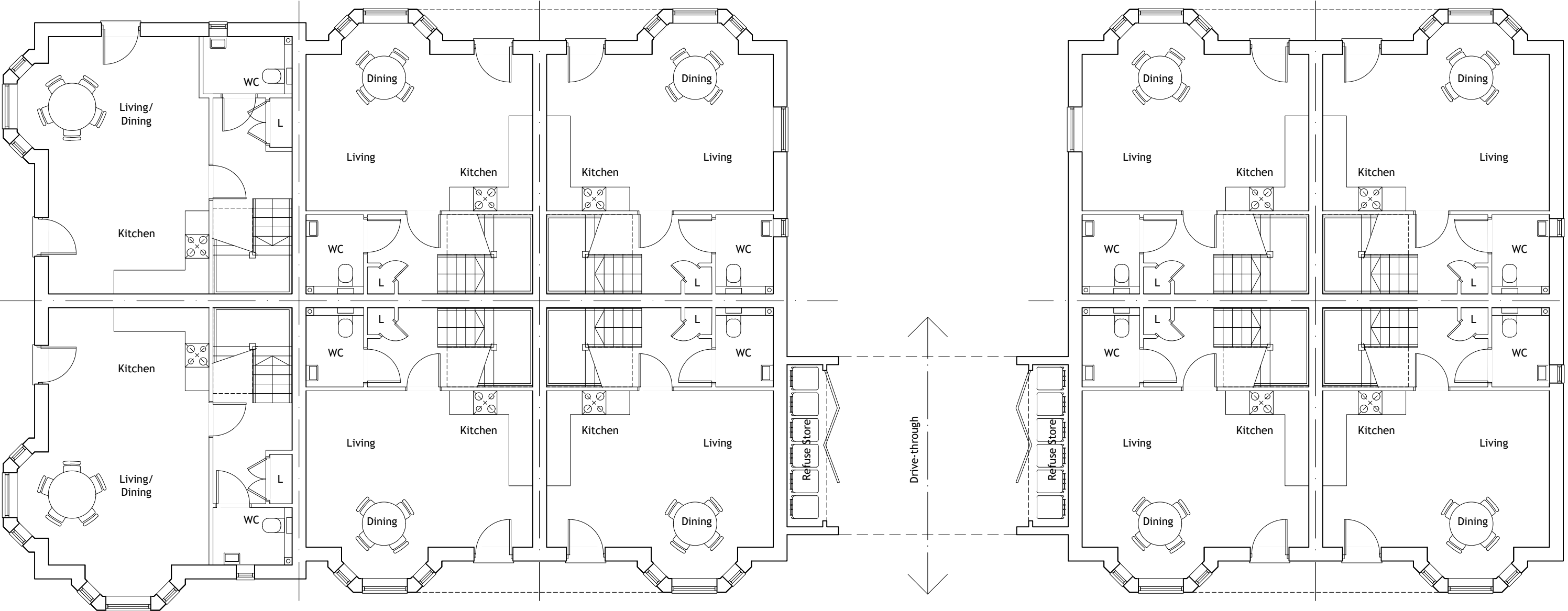

Ground Floor Plan.  
83.1sq.m / 894.5sq.ft.  
2 Bed 4 Person.

Ground Floor Plan.  
70.9sq.m / 763.2sq.ft.  
2 Bed 3 Person.

NORTH FACING FRONTAGE

Ground Floor Plan.  
70.9sq.m / 763.2sq.ft.  
2 Bed 3 Person.

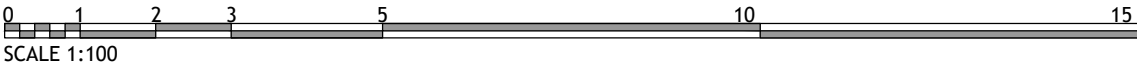

A	Bays updated to match the elevations.		AKS	AT	08.05.2025
REV	DESCRIPTION		DRN	CHD	DATE
<input checked="" type="checkbox"/>	PRELIMINARY	<input type="checkbox"/> INFORMATION	<input type="checkbox"/> TENDER		
<input type="checkbox"/>	CONSTRUCTION	<input type="checkbox"/> AS BUILT			
SCALE	1:100 @ A2		DATE	Oct. 2024	
DRAWN	AS		CHK	JL	
DRAWING NO.	19400/202		REV	A	
TITLE	Redevelopment of Former Animal Testing Research Facility, Kentford.				
DETAILS	Maisonette Complex 5 Floor Plans				

 **Woods Hardwick**  
Architecture | Engineering | Planning | Surveying

**BEDFORD : HEAD OFFICE**  
15-17 Goldington Road  
Bedford MK40 3NH  
T: +44 (0) 1234 268862

**BIRMINGHAM**  
Fort Dunlop, Fort Parkway  
Birmingham B24 9FE  
T: +44 (0) 121 6297784

ONLINE: [mail@woodshardwick.com](mailto:mail@woodshardwick.com) | [woodshardwick.com](http://woodshardwick.com)