

NOTES

1. Contractors must check all dimensions on site. Only figured dimensions are to be worked from. Discrepancies must be reported to the Architect or Engineer before proceeding.
© This drawing is copyright.
2. Direct scaling off the drawing is permissible for planning purposes only.

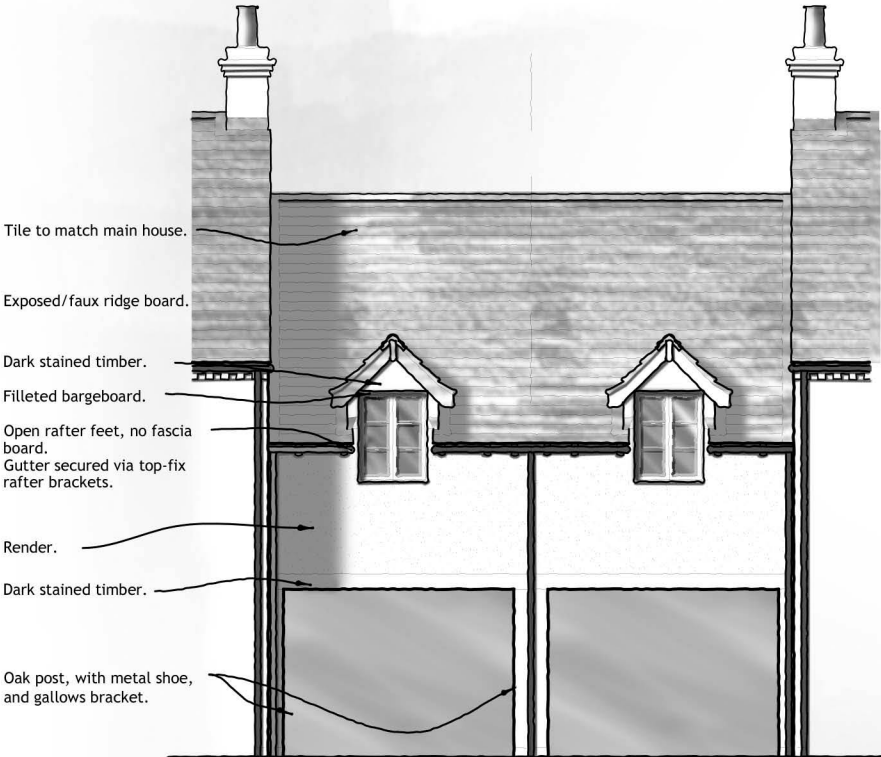

Typical Front Elevation
(when flying-link is paired with
neighbouring flying-link).

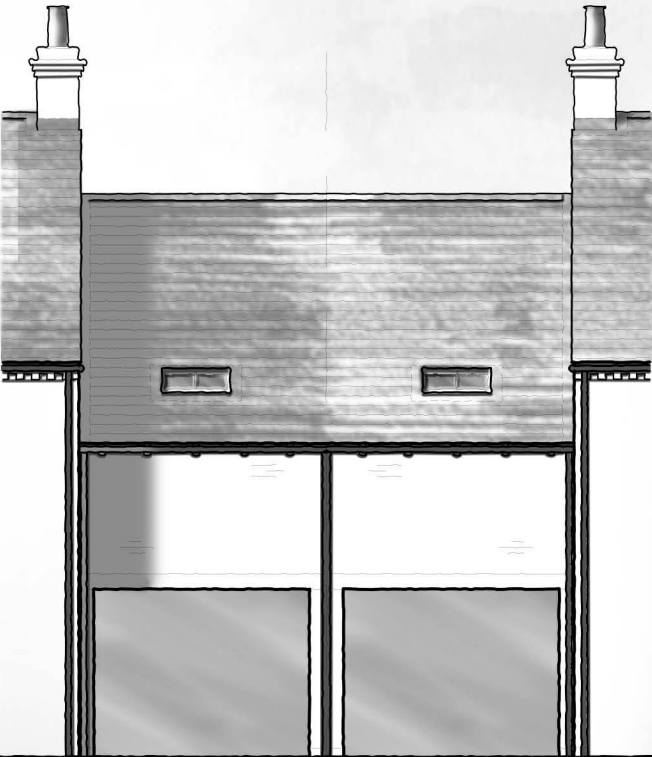

Typical Rear Elevation
(when flying-link is paired with
neighbouring flying-link).

Notes amended to show a typical elevation when a flying link is paired with neighbouring flying-link. For floor plans refer to the individual floor plans.

A	AKS	AT	08.05.2025	
REV	DESCRIPTION	DRN	CHD	DATE
<input checked="" type="checkbox"/> PRELIMINARY	<input type="checkbox"/> INFORMATION	<input type="checkbox"/> TENDER		
<input type="checkbox"/> CONSTRUCTION	<input type="checkbox"/> AS BUILT			
SCALE	1:100 @ A3	DATE	Oct. 2024	
DRAWN	AS	CHK	JL	
DRAWING NO.	19400/219	REV	A	
TITLE	Redevelopment of Former Animal Testing Research Facility, Kentford.			
DETAILS	Fling Link Typical Adjoining Elevations			



BEDFORD : HEAD OFFICE
15-17 Goldington Road
Bedford MK40 3NH
T: +44 (0) 1234 268862
ONLINE: mail@woodshardwick.com

BIRMINGHAM
Fort Dunlop, Fort Parkway
Birmingham B24 9FE
T: +44 (0) 121 6297784
woodshardwick.com

