

Front Elevation

Side Elevation

Rear Elevation

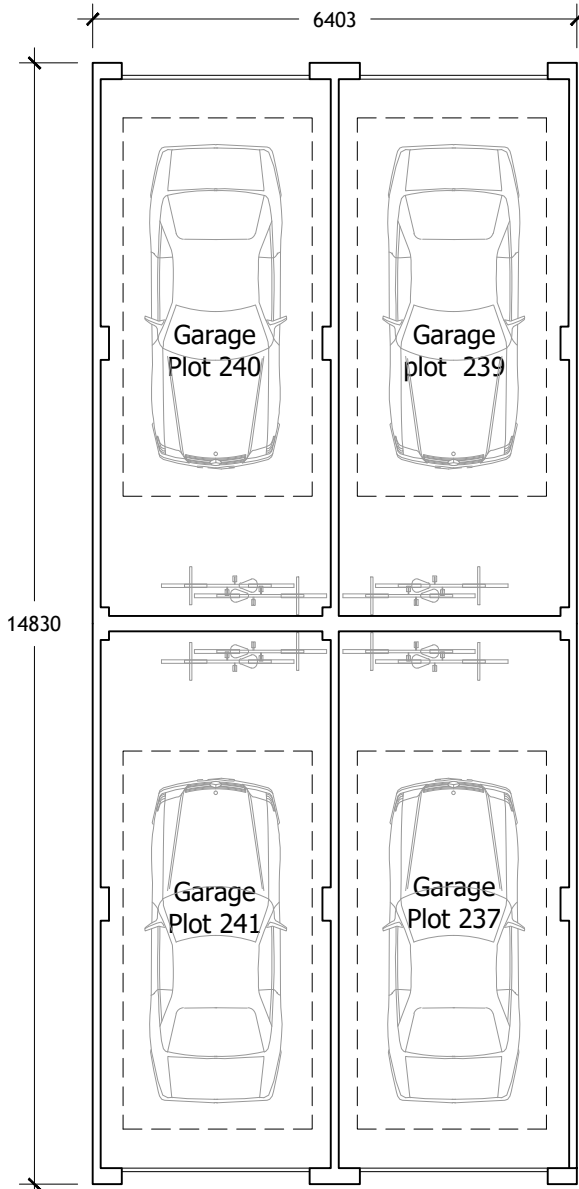

Floor Plan
Plots 237,239, 240 and 241

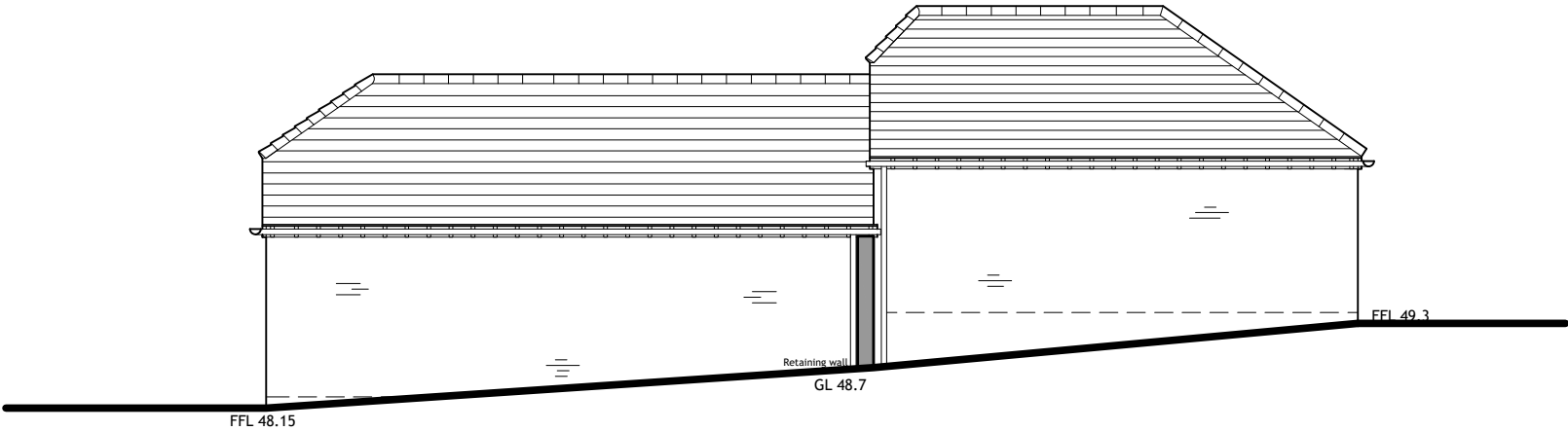

Side Elevation

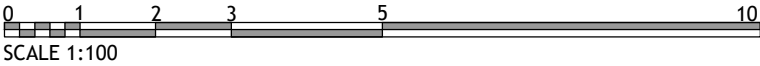

NOTES

- Contractors must check all dimensions on site. Only figured dimensions are to be worked from. Discrepancies must be reported to the Architect or Engineer before proceeding.
© This drawing is copyright.
- Direct scaling off the drawing is permissible for planning purposes only.



A		Amended as per level strategy.		AKS	AT	31.03.25
REV	DESCRIPTION			DRN	CHD	DATE
<input checked="" type="checkbox"/>	PRELIMINARY	<input type="checkbox"/>	INFORMATION	<input type="checkbox"/>	TENDER	
<input type="checkbox"/>	CONSTRUCTION	<input type="checkbox"/>	AS BUILT			

SCALE	1:100 @ A3	DATE	DEC 2024
-------	------------	------	----------

DRAWN	NS	CHK	AT
-------	----	-----	----

DRAWING NO.	19400/223	REV	A
-------------	-----------	-----	---

TITLE	Redevelopment of former animal Testing Research Facility, Kentford.
-------	---

DETAILS	Gargae Complex 1 Plots 237,239, 240, 241 Floor Plans & Elevations
---------	--



Woods Hardwick
Architecture | Engineering | Planning | Surveying

BEDFORD : HEAD OFFICE
15-17 Goldington Road
Bedford MK40 3NH
T: +44 (0) 1234 268862

BIRMINGHAM
Fort Dunlop, Fort Parkway
Birmingham B24 9FE
T: +44 (0) 121 6297784

ONLINE: mail@woodshardwick.com | woodshardwick.com