

Floor Plan
Plots 206-213 and 220-227

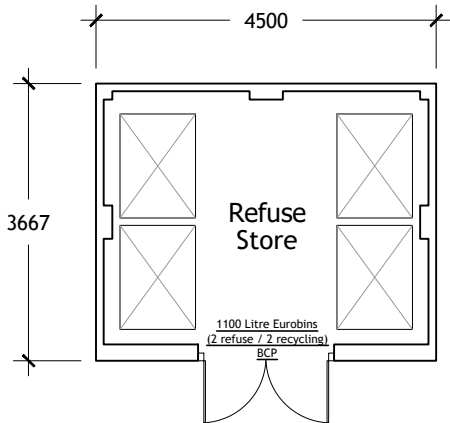

Floor Plan
Plots 206-213 and 220-227

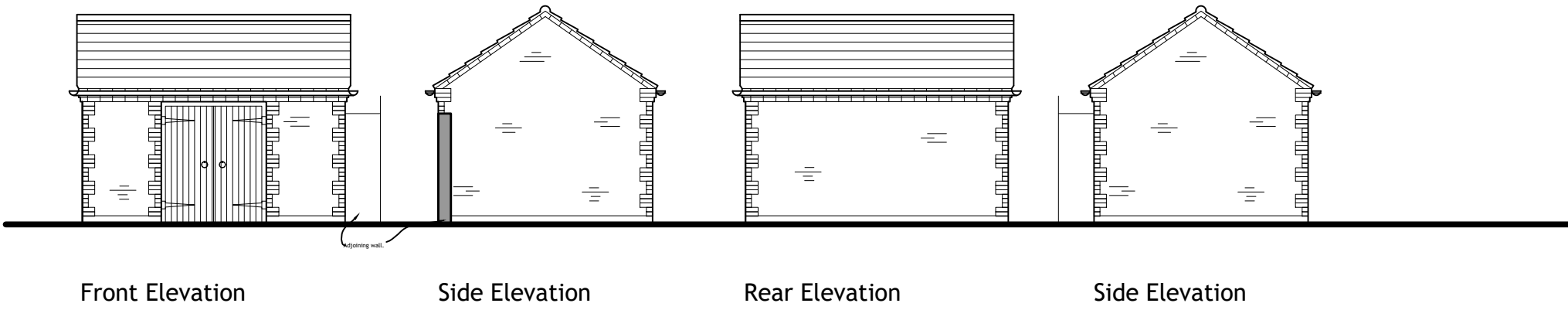
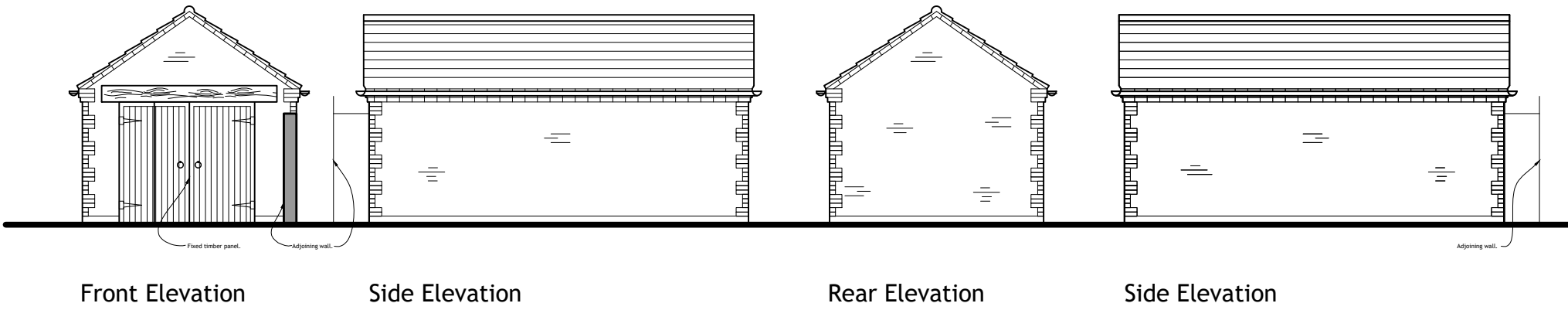
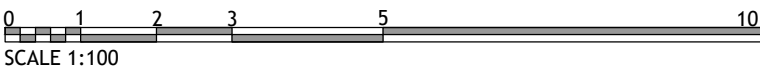

NOTES

- Contractors must check all dimensions on site. Only figured dimensions are to be worked from. Discrepancies must be reported to the Architect or Engineer before proceeding. © This drawing is copyright.
- Direct scaling off the drawing is permissible for planning purposes only.



REV	DESCRIPTION	DRN	CHD	DATE
<input checked="" type="checkbox"/> PRELIMINARY	<input type="checkbox"/> INFORMATION	<input type="checkbox"/> TENDER		
<input type="checkbox"/> CONSTRUCTION	<input type="checkbox"/> AS BUILT			
SCALE	1:100 @ A3	DATE	DEC 2024	
DRAWN	NS	CHK	AT	
DRAWING NO.	19400/228	REV	-	
TITLE	Redevelopment of former animal Testing Research Facility, Kentford.			
DETAILS	Cycle and Refuse Stores Floor Plans & Elevations			



BEDFORD : HEAD OFFICE 15-17 Goldington Road Bedford MK40 3NH T: +44 (0) 1234 268862	BIRMINGHAM Fort Dunlop, Fort Parkway Birmingham B24 9FE T: +44 (0) 121 6297784
ONLINE: mail@woodshardwick.com woodshardwick.com	