

NOTES

1.
- Contractors must check all dimensions on site. Only figured dimensions are to be worked from. Discrepancies must be reported to the Architect or Engineer before proceeding.  
© This drawing is copyright.
2.
- Direct scaling off the drawing is permissible for planning purposes only.

LOCHAILORT

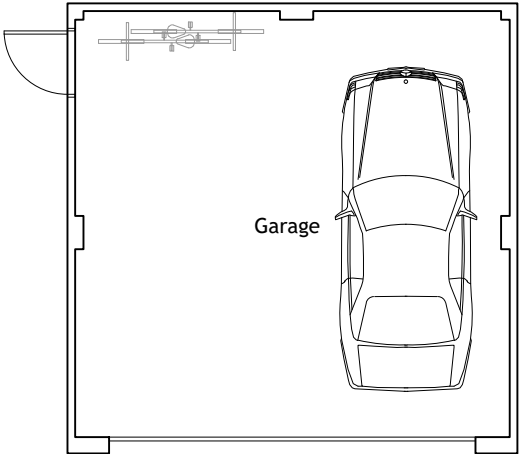
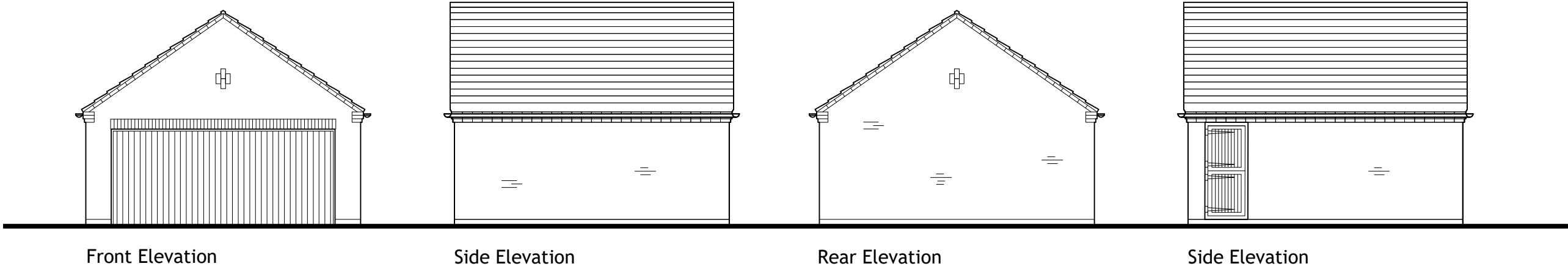

REV	DESCRIPTION	DRN	CHD	DATE
<input checked="" type="checkbox"/>	PRELIMINARY	<input type="checkbox"/>	INFORMATION	<input type="checkbox"/> TENDER
<input type="checkbox"/>	CONSTRUCTION	<input type="checkbox"/>	AS BUILT	
SCALE	1:100 @ A3	DATE	DEC 2024	
DRAWN	NS	CHK	AT	
DRAWING NO.	19400/231	REV	-	
TITLE	Redevelopment of former animal Testing Research Facility, Kentford.			
DETAILS	Double Garage Floor Plans & Elevations			

 Woods Hardwick  
Architecture | Engineering | Planning | Surveying

**BEDFORD : HEAD OFFICE**  
15-17 Goldington Road  
Bedford MK40 3NH  
T: +44 (0) 1234 268862

**BIRMINGHAM**  
Fort Dunlop, Fort Parkway  
Birmingham B24 9FE  
T: +44 (0) 121 6297784

ONLINE: [mail@woodshardwick.com](mailto:mail@woodshardwick.com) | [woodshardwick.com](http://woodshardwick.com)

PLEASE CONSIDER THE ENVIRONMENT BEFORE PRINTING THIS DRAWING

