

- NOTES
- Contractors must check all dimensions on site. Only figured dimensions are to be worked from. Discrepancies must be reported to the Architect or Engineer before proceeding.  
© This drawing is copyright.
  - Direct scaling off the drawing is permissible for planning purposes only.

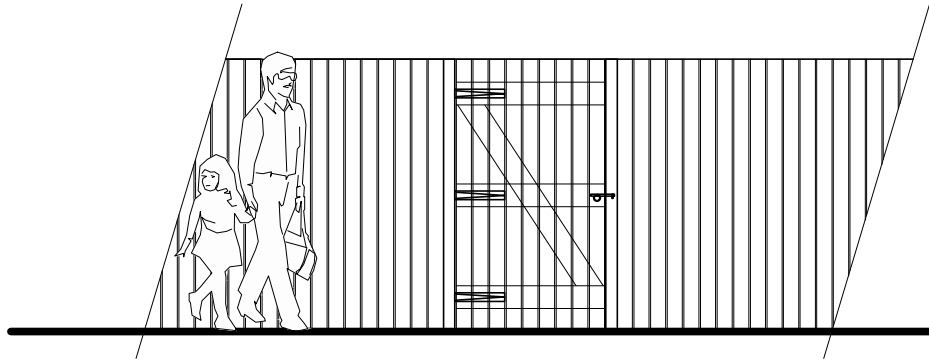

Elevation.

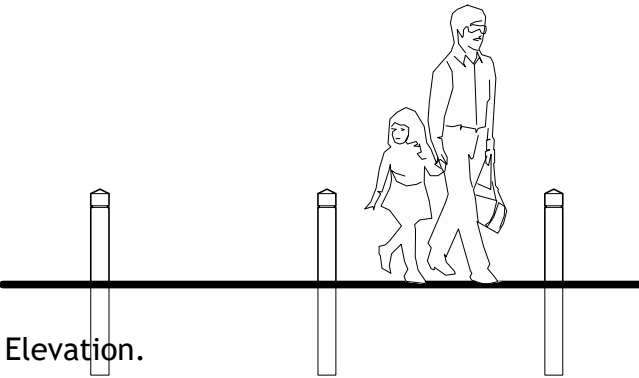

Elevation.

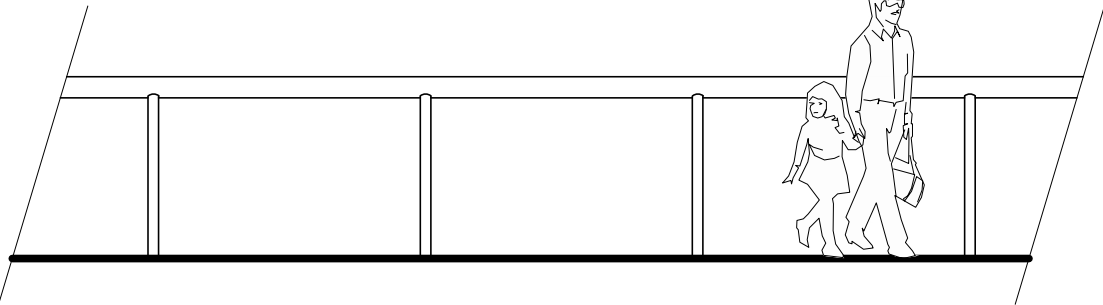

Elevation.

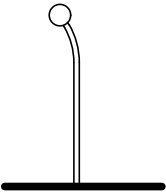

Section.

Close Boarded Fence.

Timber Post (Square). Gallop Fencing.

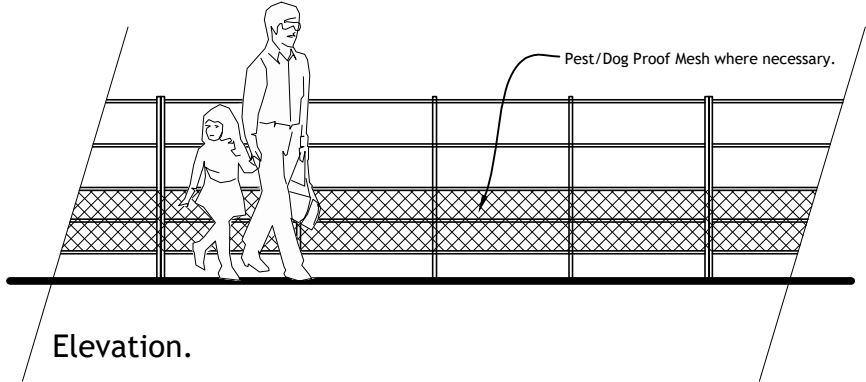

Elevation.

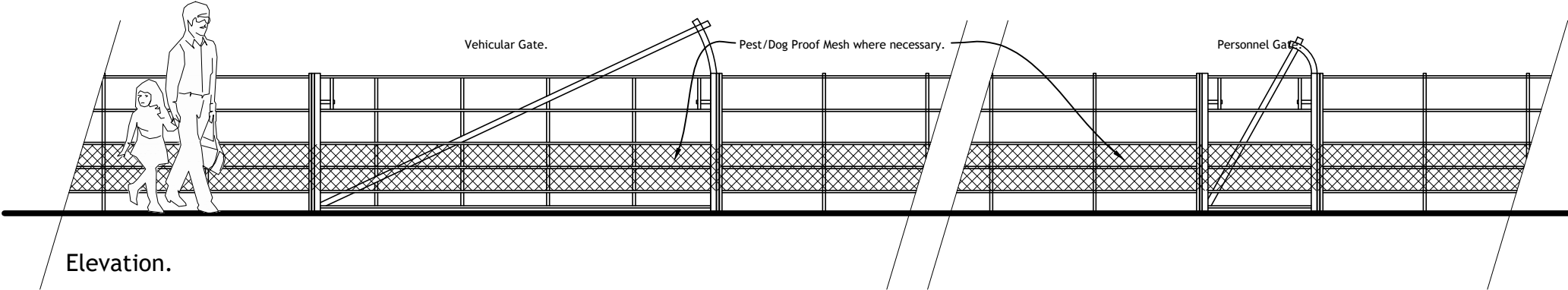

Elevation.

Black Metal Estate Rail.

Black Metal Estate Rail Gates.

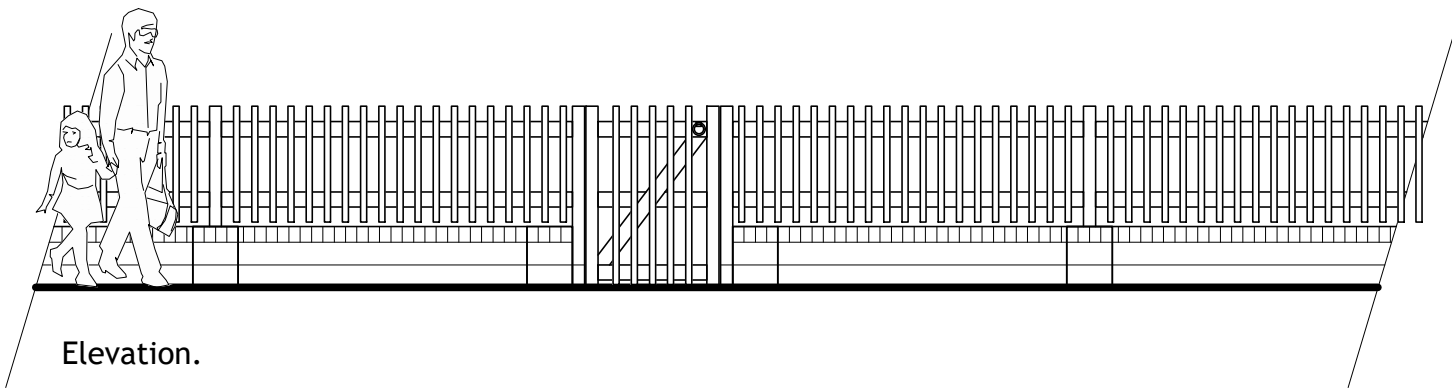

Elevation.

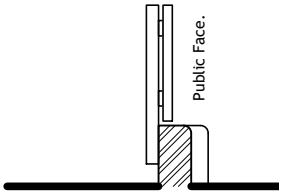

Section.

Dwarf Wall with Timber Picket Fence.

REV	DESCRIPTION	DRN	CHD	DATE
<input checked="" type="checkbox"/> PRELIMINARY	<input type="checkbox"/> INFORMATION	<input type="checkbox"/> TENDER		
<input type="checkbox"/> CONSTRUCTION	<input type="checkbox"/> AS BUILT			
SCALE	1:50 @ A3	DATE	Dec. 2024	
DRAWN	JAL	CHK	-	
DRAWING NO.	19400/241	REV	-	
TITLE	Redevelopment of Former Animal Testing Research Facility, Kentford.			
DETAILS	Large Sale Boundray Treatments - Fences and Gates 1			

 **Woods Hardwick**  
Architecture | Engineering | Planning | Surveying

**BEDFORD : HEAD OFFICE**  
15-17 Goldington Road  
Bedford MK40 3NH  
T: +44 (0) 1234 268862

**BIRMINGHAM**  
Fort Dunlop, Fort Parkway  
Birmingham B24 9FE  
T: +44 (0) 121 6297784

ONLINE: [mail@woodshardwick.com](mailto:mail@woodshardwick.com) | [woodshardwick.com](http://woodshardwick.com)

PLEASE CONSIDER THE ENVIRONMENT BEFORE PRINTING THIS DRAWING

**LOCHAILORT**

