

- NOTES
- Contractors must check all dimensions on site. Only figured dimensions are to be worked from. Discrepancies must be reported to the Architect or Engineer before proceeding.  
© This drawing is copyright.
  - Direct scaling off the drawing is permissible for planning purposes only.

LOCHAILORT

KEY:

 Denotes buildings to be demolished.



NORTH ELEVATION

WEST ELEVATION

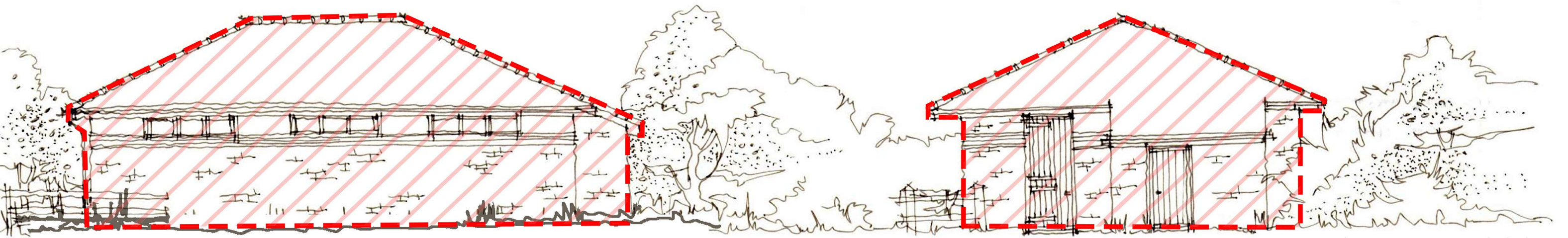

SOUTH ELEVATION

EAST ELEVATION

REV	DESCRIPTION	DRN	CHD	DATE	
<input checked="" type="checkbox"/>	PRELIMINARY	<input type="checkbox"/>	INFORMATION	<input type="checkbox"/>	TENDER
<input type="checkbox"/>	CONSTRUCTION	<input type="checkbox"/>	AS BUILT		
SCALE	1:100 @ A3	DATE	Apr.2025		
DRAWN	AKS	CHK	JAL		
DRAWING NO.	19400/ 525	REV	-		
TITLE	Redevelopment of Former Animal Testing Research Facility, Kentford.				
DETAILS	Building 27, Forge Barn. Elevations				

 **Woods Hardwick**  
Architecture | Engineering | Planning | Surveying

**BEDFORD : HEAD OFFICE**  
15-17 Goldington Road  
Bedford MK40 3NH  
T: +44 (0) 1234 268862  
ONLINE: mail@woodshardwick.com | woodshardwick.com

**BIRMINGHAM**  
Fort Dunlop, Fort Parkway  
Birmingham B24 9FE  
T: +44 (0) 121 6297784

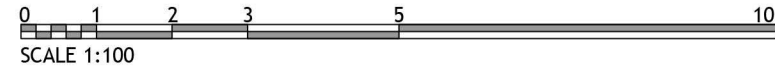



- NOTES
- Contractors must check all dimensions on site. Only figured dimensions are to be worked from. Discrepancies must be reported to the Architect or Engineer before proceeding.  
© This drawing is copyright.
  - Direct scaling off the drawing is permissible for planning purposes only.

LOCHAILORT

KEY:

 Denotes buildings to be demolished.

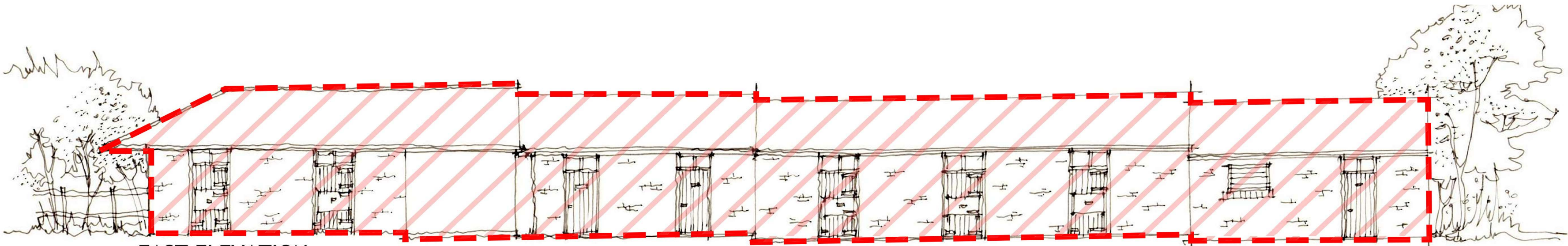

EAST ELEVATION

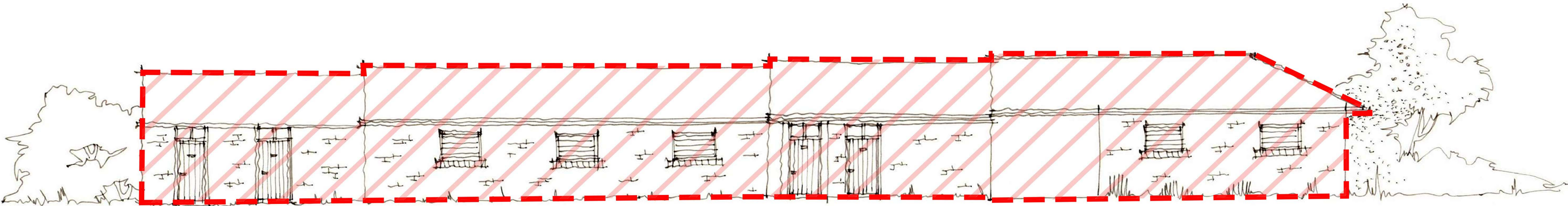

WEST ELEVATION

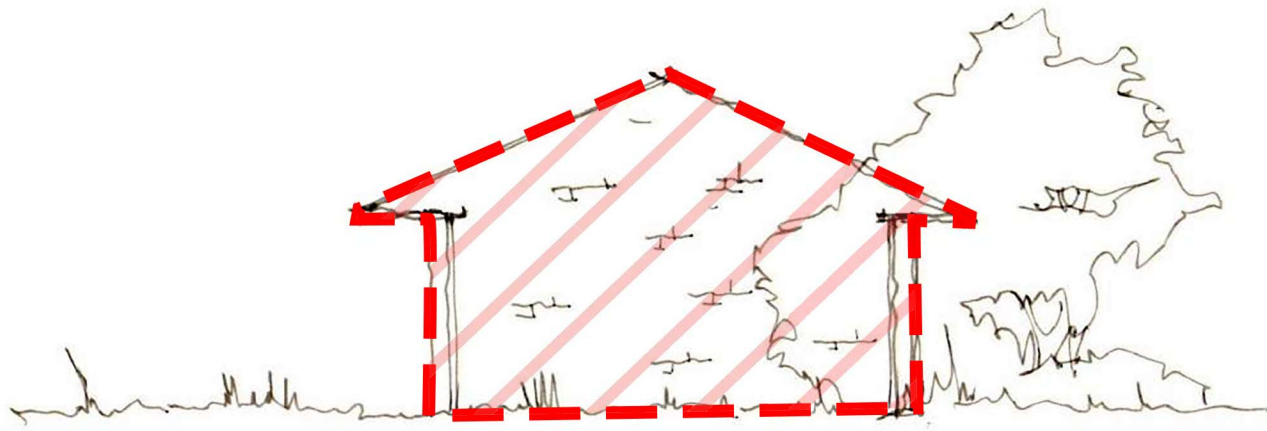

NORTH ELEVATION

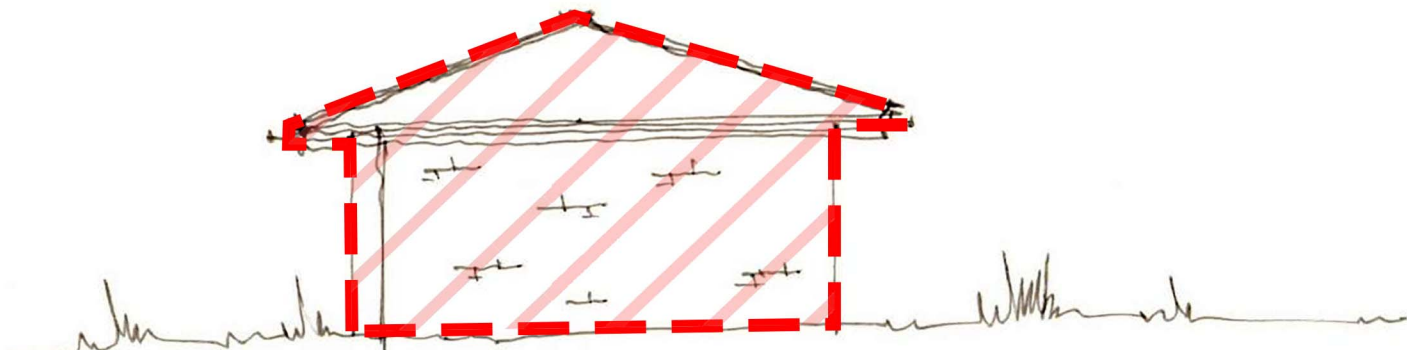

SOUTH ELEVATION

REV	DESCRIPTION	DRN	CHD	DATE	
<input checked="" type="checkbox"/>	PRELIMINARY	<input type="checkbox"/>	INFORMATION	<input type="checkbox"/>	TENDER
<input type="checkbox"/>	CONSTRUCTION	<input type="checkbox"/>	AS BUILT		
SCALE	1:100 @ A2	DATE	Apr.2025		
DRAWN	AKS	CHK	JAL		
DRAWING NO.	19400/ 526	REV	-		
TITLE	Redevelopment of Former Animal Testing Research Facility, Kentford.				
DETAILS	Building 28, Store/Barns. Elevations				

 **Woods Hardwick**  
Architecture | Engineering | Planning | Surveying

**BEDFORD : HEAD OFFICE**  
15-17 Goldington Road  
Bedford MK40 3NH  
T: +44 (0) 1234 268862  
ONLINE: mail@woodshardwick.com | woodshardwick.com

**BIRMINGHAM**  
Fort Dunlop, Fort Parkway  
Birmingham B24 9FE  
T: +44 (0) 121 6297784





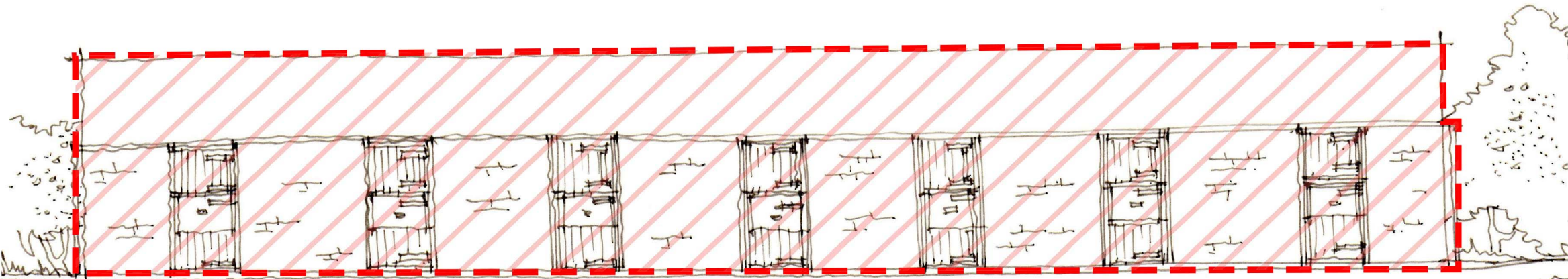

SOUTH ELEVATION

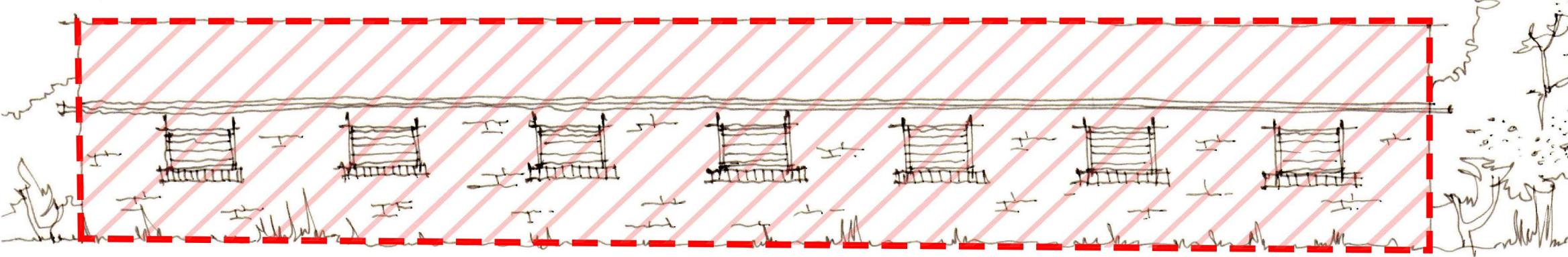

NORTH ELEVATION

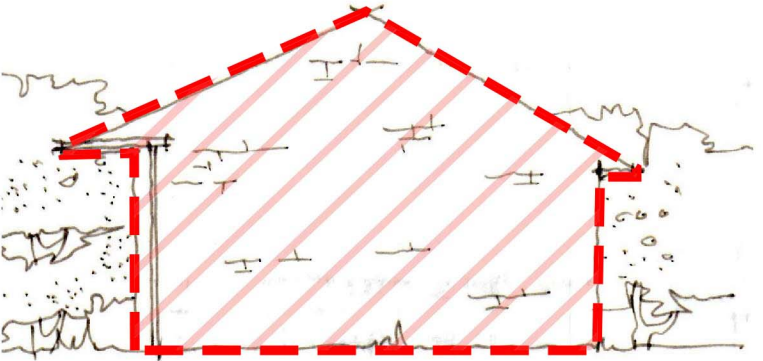

EAST ELEVATION

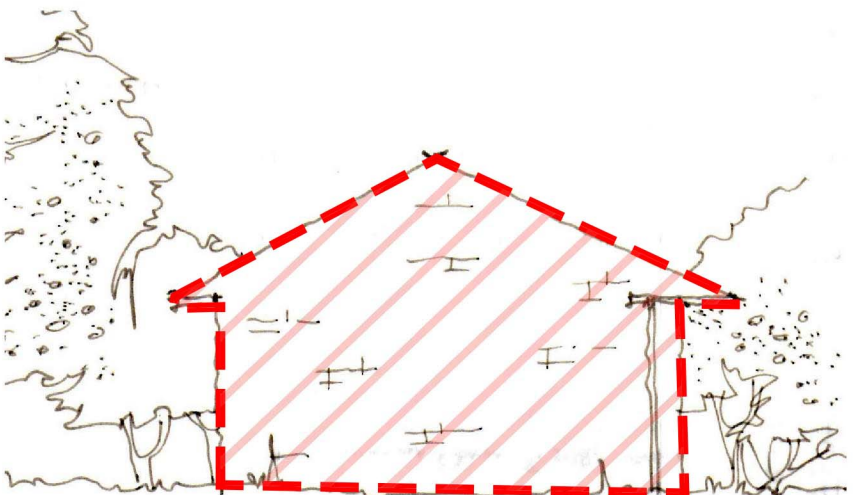

WEST ELEVATION

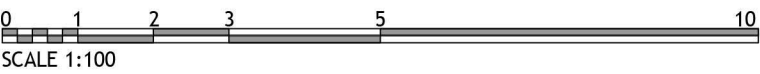

NOTES

- 1. Contractors must check all dimensions on site. Only figured dimensions are to be worked from. Discrepancies must be reported to the Architect or Engineer before proceeding. © This drawing is copyright.
- 2. Direct scaling off the drawing is permissible for planning purposes only.



KEY:

 Denotes buildings to be demolished.

REV	DESCRIPTION	DRN	CHD	DATE
<input checked="" type="checkbox"/>	PRELIMINARY	<input type="checkbox"/>	INFORMATION	<input type="checkbox"/> TENDER
<input type="checkbox"/>	CONSTRUCTION	<input type="checkbox"/>	AS BUILT	
SCALE	1:100 @ A3	DATE	Apr.2025	
DRAWN	AKS	CHK	JAL	
DRAWING NO.	19400/ 527	REV	-	
TITLE	Redevelopment of Former Animal Testing Research Facility, Kentford.			
DETAILS	Building 29, Stables. Elevations			

 **Woods Hardwick**  
Architecture | Engineering | Planning | Surveying

**BEDFORD : HEAD OFFICE**  
15-17 Goldington Road  
Bedford MK40 3NH  
T: +44 (0) 1234 268862

**BIRMINGHAM**  
Fort Dunlop, Fort Parkway  
Birmingham B24 9FE  
T: +44 (0) 121 6297784

ONLINE: [mail@woodshardwick.com](mailto:mail@woodshardwick.com) | [woodshardwick.com](http://woodshardwick.com)



NOTES

1.
- Contractors must check all dimensions on site. Only figured dimensions are to be worked from. Discrepancies must be reported to the Architect or Engineer before proceeding.  
© This drawing is copyright.
2.
- Direct scaling off the drawing is permissible for planning purposes only.

LOCHAILORT

KEY:

 Denotes buildings to be demolished.

WEST ELEVATION

SOUTH ELEVATION

EAST ELEVATION

NORTH ELEVATION

REV	DESCRIPTION		DRN	CHD	DATE
<input checked="" type="checkbox"/>	PRELIMINARY	<input type="checkbox"/> INFORMATION	<input type="checkbox"/>	TENDER	
<input type="checkbox"/>	CONSTRUCTION	<input type="checkbox"/> AS BUILT			

SCALE	1:100 @ A3	DATE	Apr.2025
-------	------------	------	----------

DRAWN	AKS	CHK	JAL
-------	-----	-----	-----

DRAWING NO.	19400/ 528	REV	-
-------------	------------	-----	---

TITLE	Redevelopment of Former Animal Testing Research Facility, Kentford.
-------	---

DETAILS	Building 30, Isolation Stables. Elevations
---------	--

 **Woods Hardwick**  
Architecture | Engineering | Planning | Surveying

<b>BEDFORD : HEAD OFFICE</b> 15-17 Goldington Road Bedford MK40 3NH T: +44 (0) 1234 268862	<b>BIRMINGHAM</b> Fort Dunlop, Fort Parkway Birmingham B24 9FE T: +44 (0) 121 6297784
---	--

ONLINE: [mail@woodshardwick.com](mailto:mail@woodshardwick.com) | [woodshardwick.com](http://woodshardwick.com)

PLEASE CONSIDER THE ENVIRONMENT BEFORE PRINTING THIS DRAWING

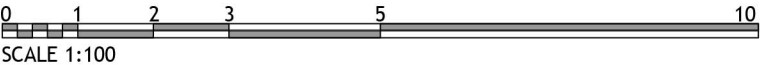



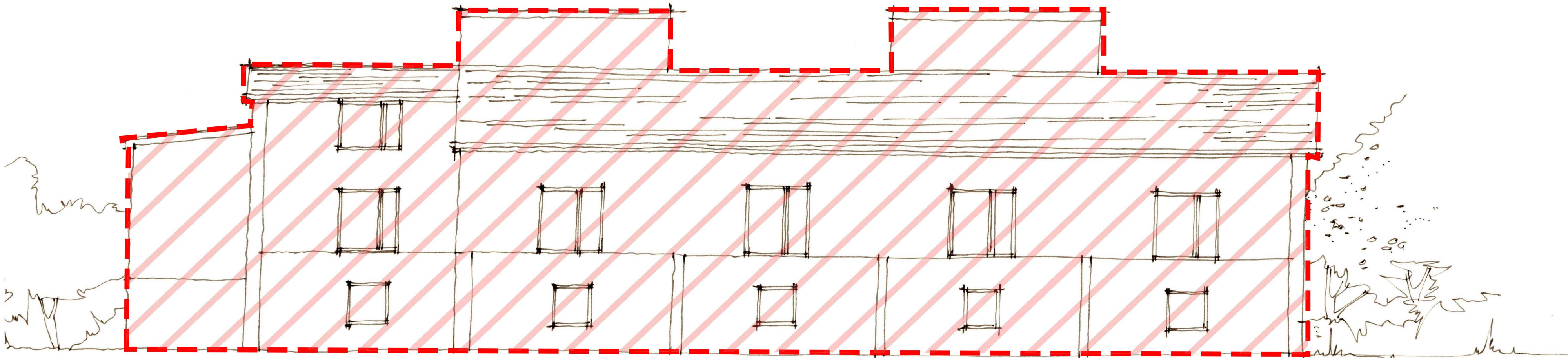

SOUTH ELEVATION

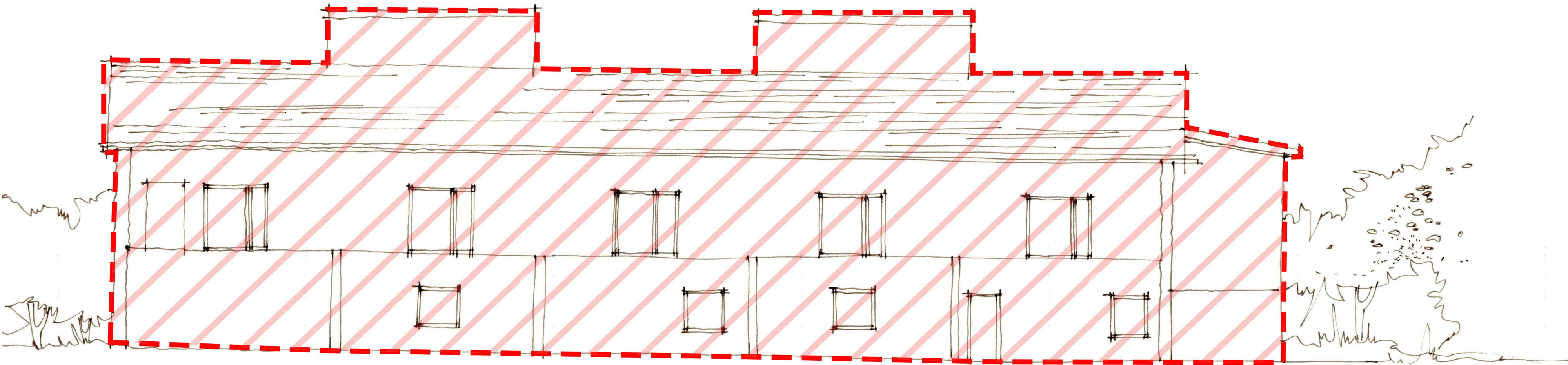

NORTH ELEVATION

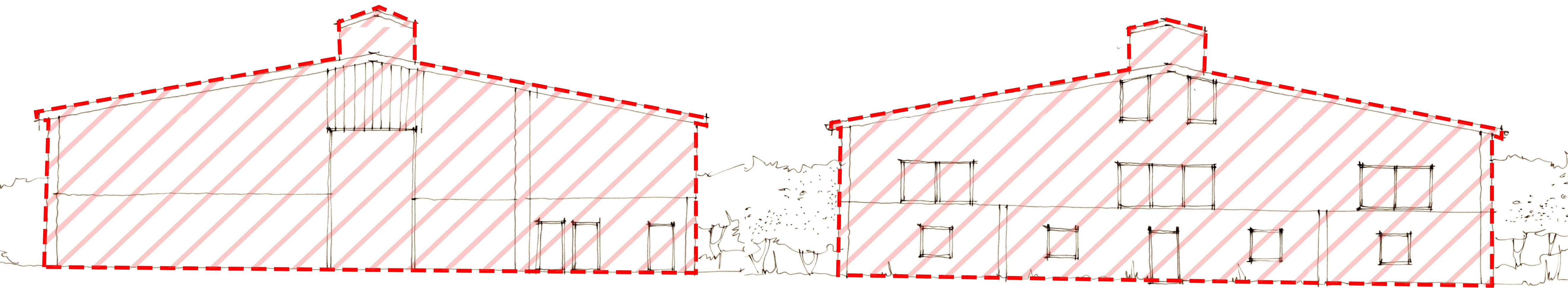

EAST ELEVATION

WEST ELEVATION

NOTES

1.
- Contractors must check all dimensions on site. Only figured dimensions are to be worked from. Discrepancies must be reported to the Architect or Engineer before proceeding.  
© This drawing is copyright.

2.
- Direct scaling off the drawing is permissible for planning purposes only.

LOCHAILORT

KEY:

Denotes buildings to be demolished.

REV	DESCRIPTION	DRN	CHD	DATE
<input checked="" type="checkbox"/>	PRELIMINARY	<input type="checkbox"/>	INFORMATION	<input type="checkbox"/> TENDER
<input type="checkbox"/>	CONSTRUCTION	<input type="checkbox"/>	AS BUILT	
SCALE	1:100 @ A1	DATE	Apr.2025	
DRAWN	AKS	CHK	JAL	
DRAWING NO.	19400/ 529	REV	-	
TITLE	Redevelopment of Former Animal Testing Research Facility, Kentford.			
DETAILS	Building 31, Vaccine Centre. Elevations			

Woods Hardwick

Architecture | Engineering | Planning | Surveying

BEDFORD : HEAD OFFICE

15-17 Goldington Road

Bedford MK40 3NH

T: +44 (0) 1234 268862

ONLINE: mail@woodshardwick.com | woodshardwick.com

BIRMINGHAM

Fort Dunlop, Fort Parkway

Birmingham B24 9FE

T: +44 (0) 121 6297784

