

EAST ELEVATION

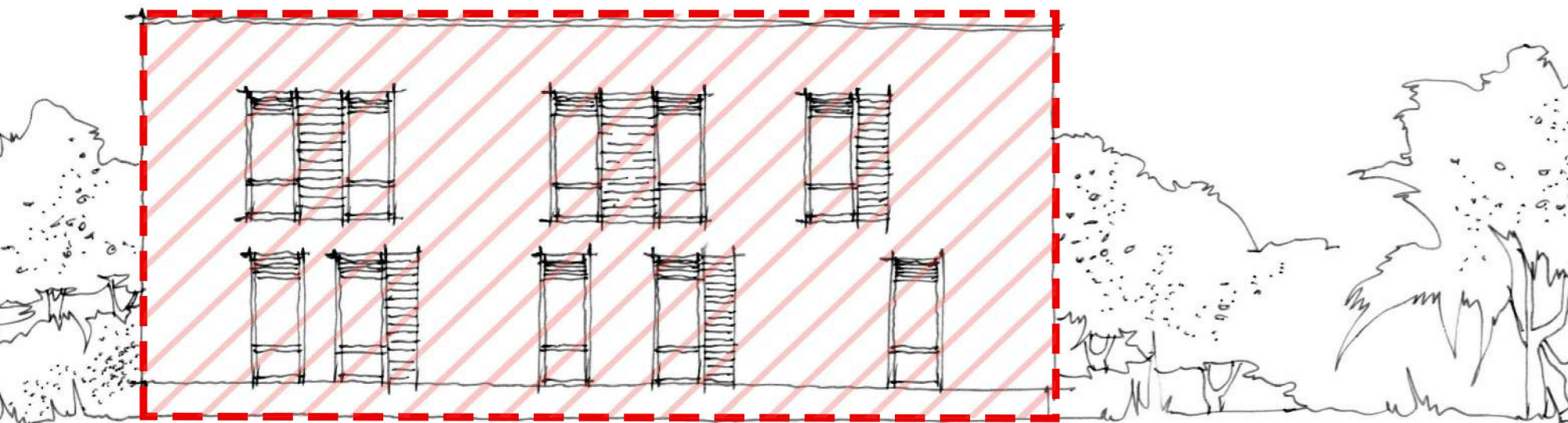

NORTH ELEVATION

SOUTH ELEVATION



WEST ELEVATION



NOTES

1. Contractors must check all dimensions on site. Only figured dimensions are to be worked from. Discrepancies must be reported to the Architect or Engineer before proceeding. © This drawing is copyright.
2. Direct scaling off the drawing is permissible for planning purposes only.

LOCHAILORT

KEY:

 Denotes buildings to be demolished.

REV	DESCRIPTION	DRN	CHD	DATE	
<input checked="" type="checkbox"/>	PRELIMINARY	<input type="checkbox"/>	INFORMATION	<input type="checkbox"/>	TENDER
<input type="checkbox"/>	CONSTRUCTION	<input type="checkbox"/>	AS BUILT		
SCALE	1:100 @ A3	DATE	Apr.2025		
DRAWN	AKS	CHK	JAL		
DRAWING NO.	19400/ 518	REV	-		
TITLE	Redevelopment of Former Animal Testing Research Facility, Kentford.				
DETAILS	Building 20, Visitors' Accommodation. Elevations				

 **Woods Hardwick**
Architecture | Engineering | Planning | Surveying

BEDFORD : HEAD OFFICE
15-17 Goldington Road
Bedford MK40 3NH
T: +44 (0) 1234 268862

BIRMINGHAM
Fort Dunlop, Fort Parkway
Birmingham B24 9FE
T: +44 (0) 121 6297784

ONLINE: mail@woodshardwick.com | woodshardwick.com

- NOTES
- Contractors must check all dimensions on site. Only figured dimensions are to be worked from. Discrepancies must be reported to the Architect or Engineer before proceeding.
© This drawing is copyright.
 - Direct scaling off the drawing is permissible for planning purposes only.

LOCHAILORT

KEY:

 Denotes buildings to be demolished.

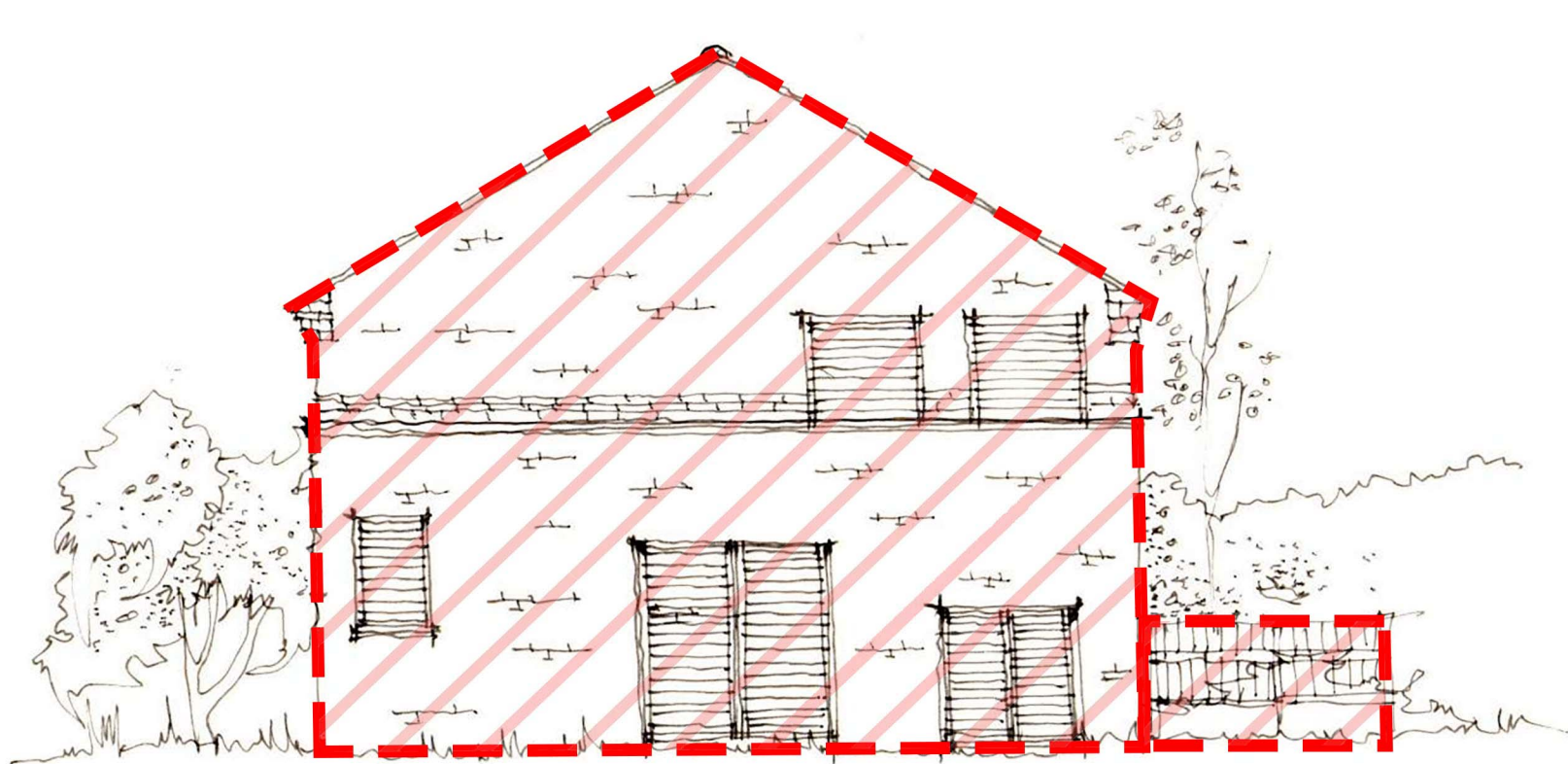

WEST ELEVATION

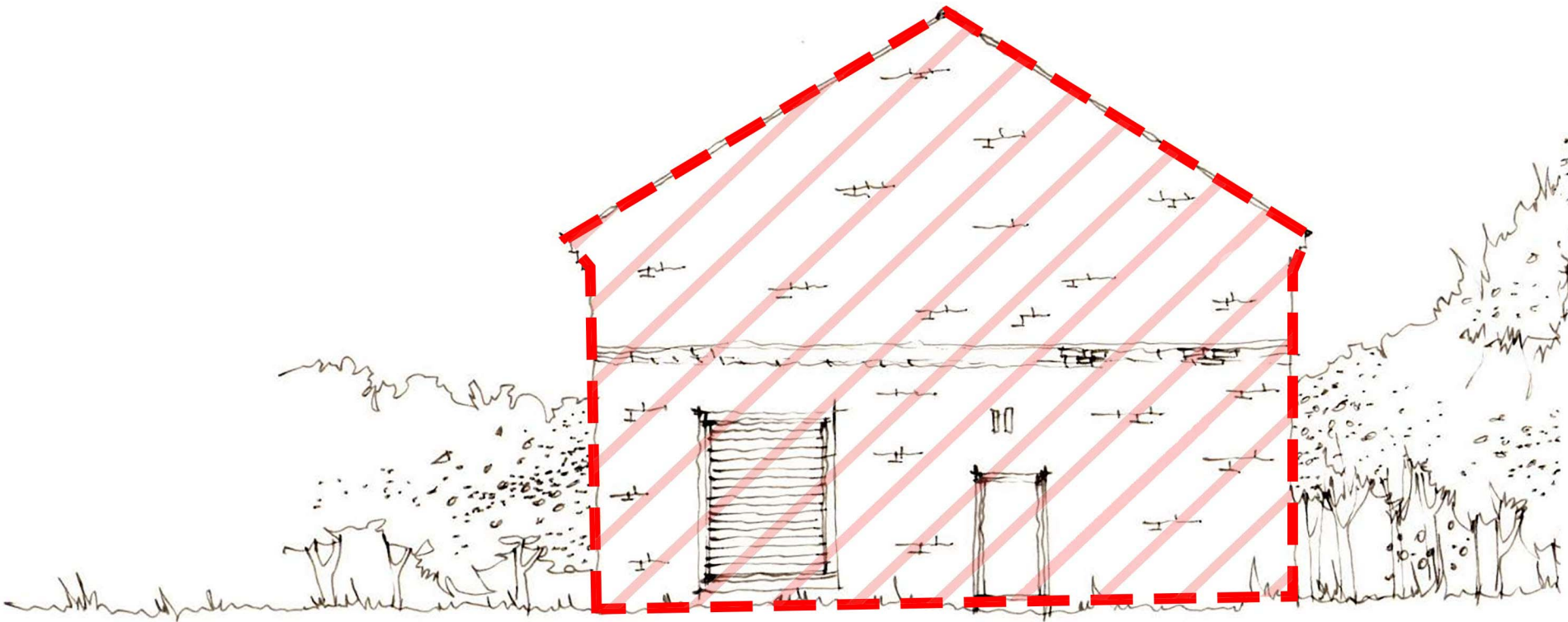

EAST ELEVATION

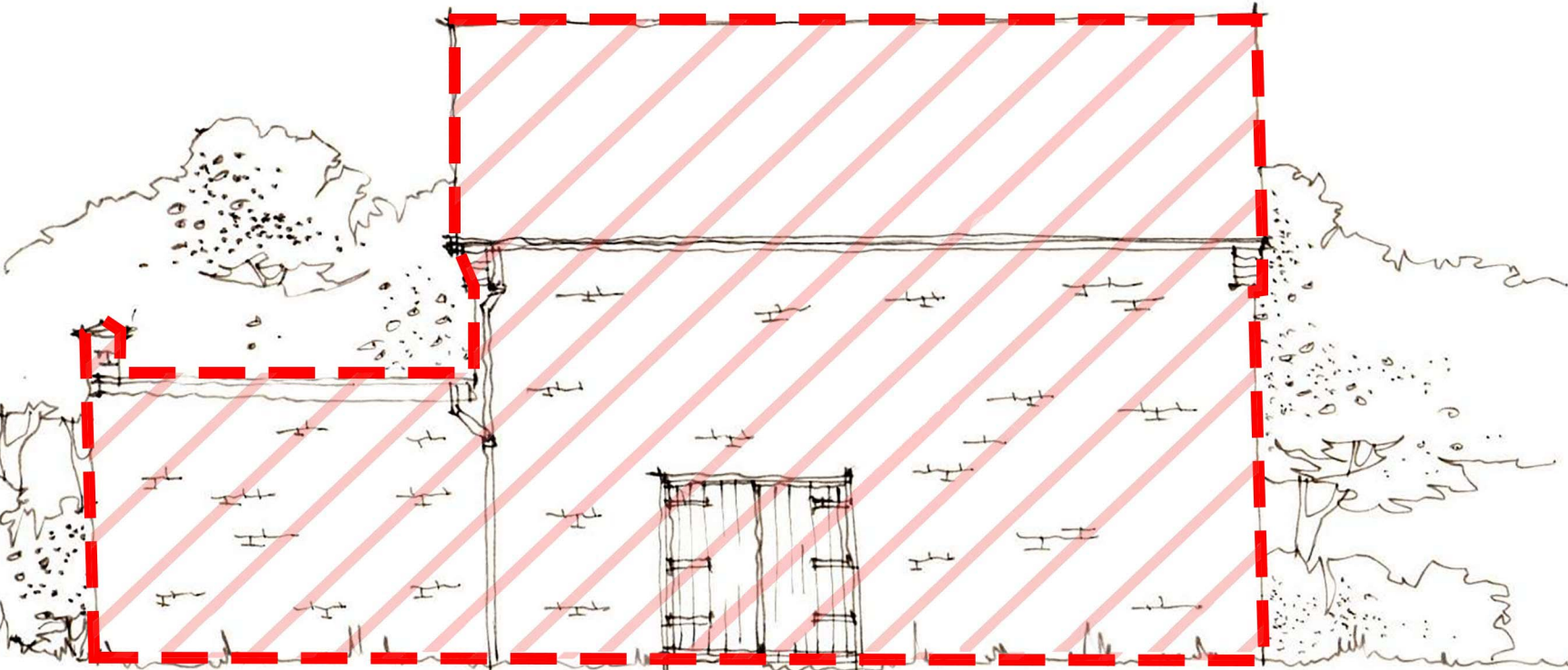

SOUTH ELEVATION

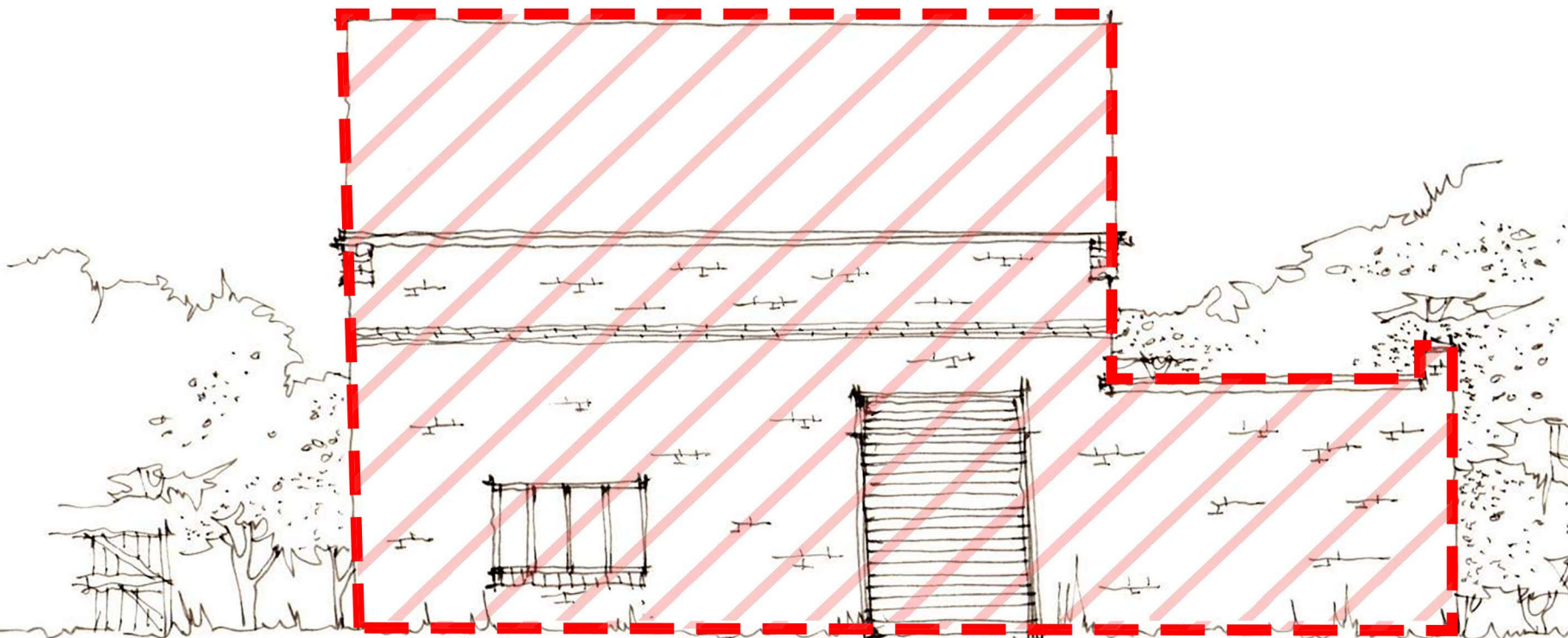

NORTH ELEVATION

REV	DESCRIPTION	DRN	CHD	DATE
<input checked="" type="checkbox"/> PRELIMINARY	<input type="checkbox"/> INFORMATION	<input type="checkbox"/> TENDER		
<input type="checkbox"/> CONSTRUCTION	<input type="checkbox"/> AS BUILT			
SCALE	1:100 @ A2	DATE	Apr.2025	
DRAWN	AKS	CHK	JAL	
DRAWING NO.	19400/ 519	REV	-	
TITLE	Redevelopment of Former Animal Testing Research Facility, Kentford.			

DETAILS

Building 21, Store.
Elevations

 **Woods Hardwick**
Architecture | Engineering | Planning | Surveying

BEDFORD : HEAD OFFICE
15-17 Goldington Road
Bedford MK40 3NH
T: +44 (0) 1234 268862

BIRMINGHAM
Fort Dunlop, Fort Parkway
Birmingham B24 9FE
T: +44 (0) 121 6297784

ONLINE: mail@woodshardwick.com | woodshardwick.com

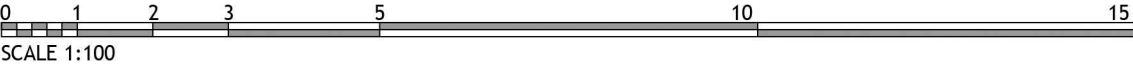

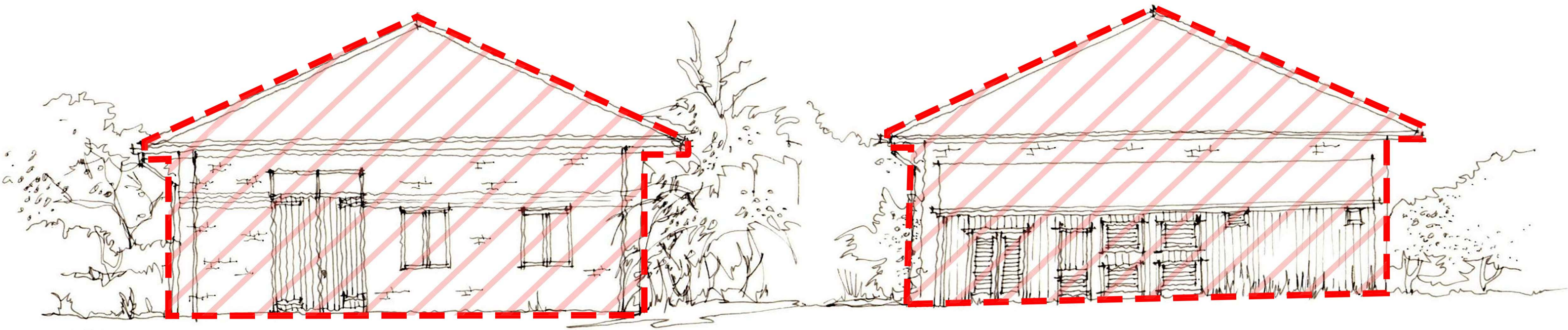

WEST ELEVATION

EAST ELEVATION

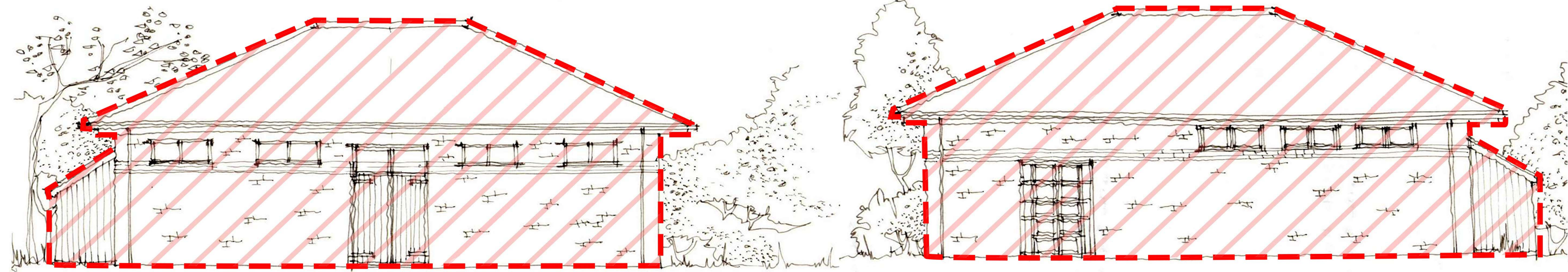

NORTH ELEVATION

SOUTH ELEVATION

- NOTES
- Contractors must check all dimensions on site. Only figured dimensions are to be worked from. Discrepancies must be reported to the Architect or Engineer before proceeding.
© This drawing is copyright.
 - Direct scaling off the drawing is permissible for planning purposes only.

LOCHAILORT

KEY:

 Denotes buildings to be demolished.

REV	DESCRIPTION	DRN	CHD	DATE
<input checked="" type="checkbox"/> PRELIMINARY	<input type="checkbox"/> INFORMATION	<input type="checkbox"/> TENDER		
<input type="checkbox"/> CONSTRUCTION	<input type="checkbox"/> AS BUILT			
SCALE	1:100 @ A2	DATE	Apr.2025	
DRAWN	AKS	CHK	JAL	
DRAWING NO.	19400/ 520	REV	-	
TITLE	Redevelopment of Former Animal Testing Research Facility, Kentford.			
DETAILS	Building 22, Exercise/ Treadmill Unit. Elevations			

 **Woods Hardwick**
Architecture | Engineering | Planning | Surveying

BEDFORD : HEAD OFFICE
15-17 Goldington Road
Bedford MK40 3NH
T: +44 (0) 1234 268862
ONLINE: mail@woodshardwick.com

BIRMINGHAM
Fort Dunlop, Fort Parkway
Birmingham B24 9FE
T: +44 (0) 121 6297784
woodshardwick.com

- NOTES
1.

Contractors must check all dimensions on site. Only figured dimensions are to be worked from. Discrepancies must be reported to the Architect or Engineer before proceeding.
© This drawing is copyright.
2.

Direct scaling off the drawing is permissible for planning purposes only.

LOCHAILORT

KEY:

Denotes buildings to be demolished.

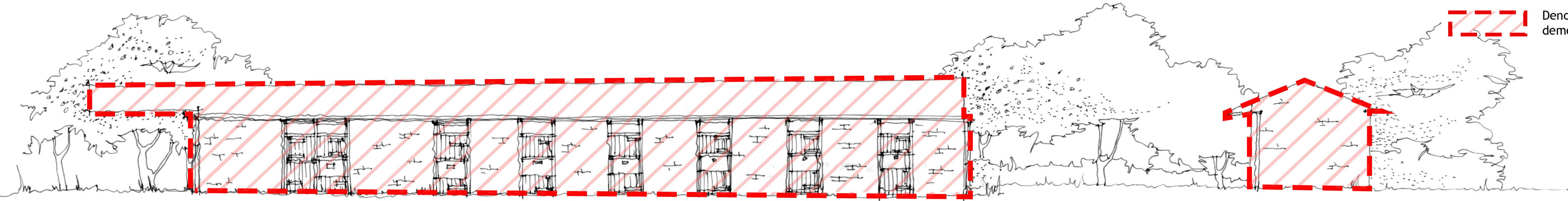

SOUTH ELEVATION

WEST ELEVATION

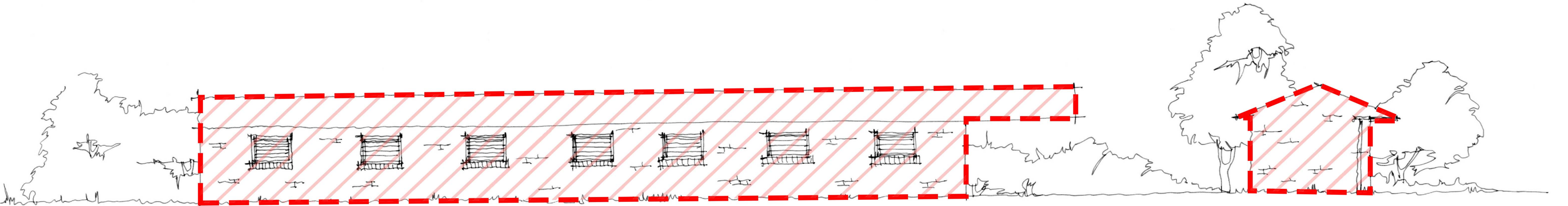

NORTH ELEVATION

EAST ELEVATION

REV	DESCRIPTION	DRN	CHD	DATE	
<input checked="" type="checkbox"/>	PRELIMINARY	<input type="checkbox"/>	INFORMATION	<input type="checkbox"/>	TENDER
<input type="checkbox"/>	CONSTRUCTION	<input type="checkbox"/>	AS BUILT		
SCALE	1:100 @ A2	DATE	Apr.2025		
DRAWN	AKS	CHK	JAL		
DRAWING NO.	19400/ 521	REV	-		
TITLE	Redevelopment of Former Animal Testing Research Facility, Kentford.				
DETAILS	Building 23, Stables. Elevations				

Woods Hardwick

Architecture | Engineering | Planning | Surveying

BEDFORD : HEAD OFFICE

15-17 Goldington Road

Bedford MK40 3NH

T: +44 (0) 1234 268862

ONLINE: mail@woodshardwick.com | woodshardwick.com

BIRMINGHAM

Fort Dunlop, Fort Parkway

Birmingham B24 9FE

T: +44 (0) 121 6297784

PLEASE CONSIDER THE ENVIRONMENT BEFORE PRINTING THIS DRAWING



- NOTES
- Contractors must check all dimensions on site. Only figured dimensions are to be worked from. Discrepancies must be reported to the Architect or Engineer before proceeding.
© This drawing is copyright.
 - Direct scaling off the drawing is permissible for planning purposes only.

LOCHAILORT

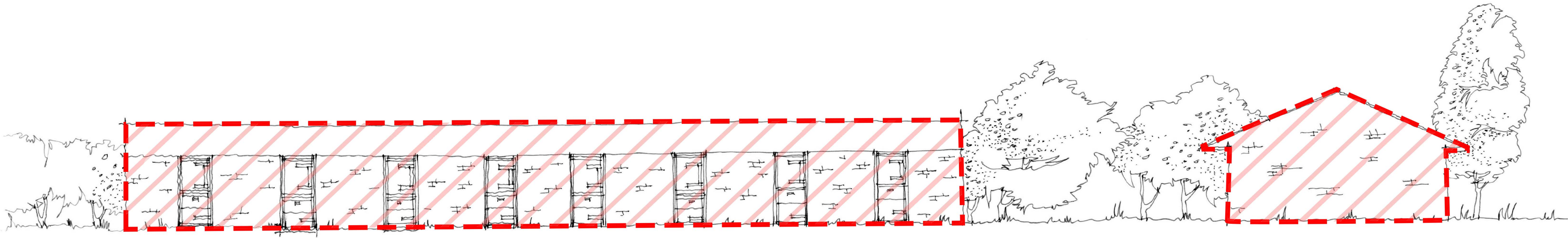

NORTH ELEVATION

WEST ELEVATION

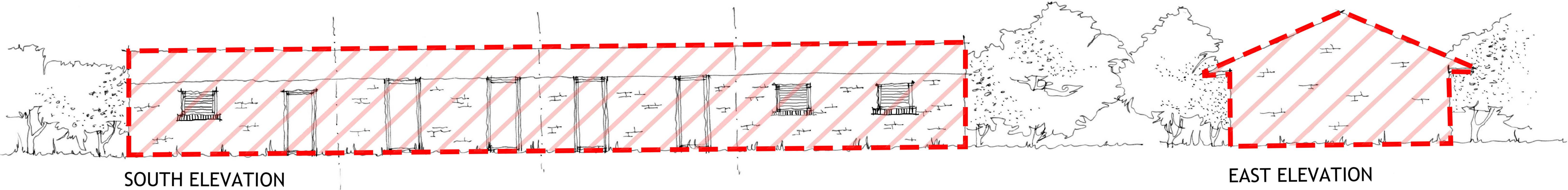

SOUTH ELEVATION

EAST ELEVATION

KEY:

 Denotes buildings to be demolished.

REV	DESCRIPTION		DRN	CHD	DATE
<input checked="" type="checkbox"/>	PRELIMINARY	<input type="checkbox"/>	INFORMATION	<input type="checkbox"/>	TENDER
<input type="checkbox"/>	CONSTRUCTION	<input type="checkbox"/>	AS BUILT		
SCALE	1:100 @ A2	DATE	Apr.2025		
DRAWN	AKS	CHK	JAL		
DRAWING NO.	19400/ 521	REV	-		
TITLE	Redevelopment of Former Animal Testing Research Facility, Kentford.				
DETAILS	Building 24, Stables. Elevations				

 **Woods Hardwick**
Architecture | Engineering | Planning | Surveying

BEDFORD : HEAD OFFICE
15-17 Goldington Road
Bedford MK40 3NH
T: +44 (0) 1234 268862
ONLINE: mail@woodshardwick.com | woodshardwick.com

BIRMINGHAM
Fort Dunlop, Fort Parkway
Birmingham B24 9FE
T: +44 (0) 121 6297784



- NOTES
1.

Contractors must check all dimensions on site. Only figured dimensions are to be worked from. Discrepancies must be reported to the Architect or Engineer before proceeding.
© This drawing is copyright.
2.

Direct scaling off the drawing is permissible for planning purposes only.

LOCHAILORT

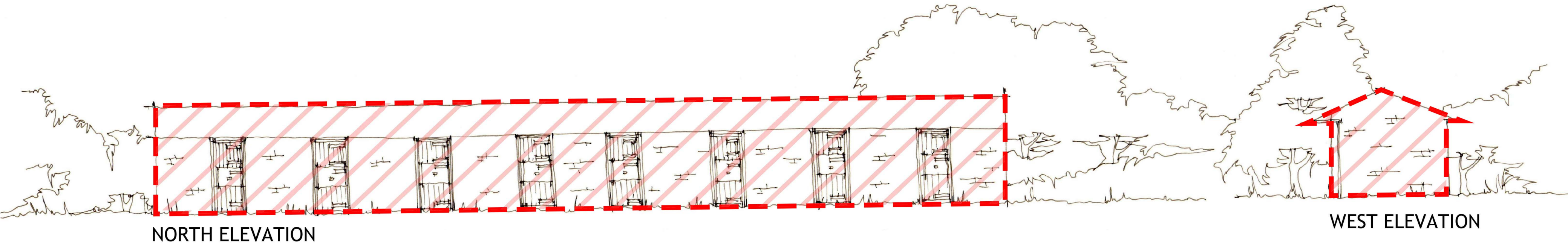
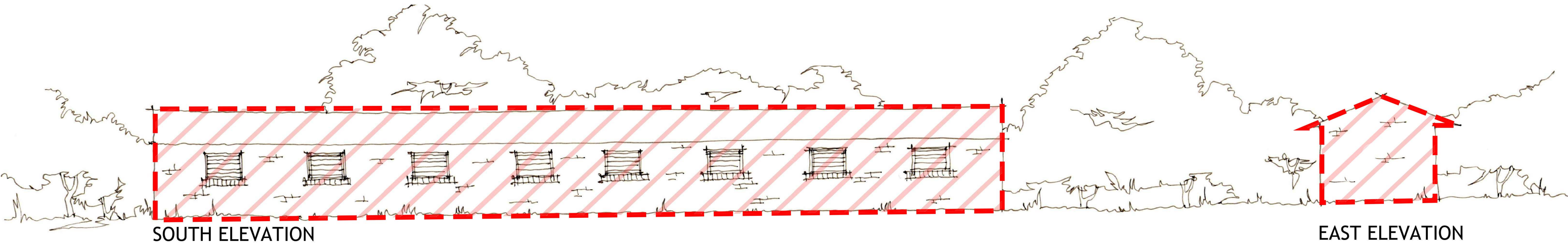

KEY:

Denotes buildings to be demolished.

REV	DESCRIPTION	DRN	CHD	DATE	
<input checked="" type="checkbox"/>	PRELIMINARY	<input type="checkbox"/>	INFORMATION	<input type="checkbox"/>	TENDER
<input type="checkbox"/>	CONSTRUCTION	<input type="checkbox"/>	AS BUILT		
SCALE	1:100 @ A2	DATE	Apr.2025		
DRAWN	AKS	CHK	JAL		
DRAWING NO.	19400/ 523	REV	-		
TITLE	Redevelopment of Former Animal Testing Research Facility, Kentford.				
DETAILS	Building 25, Stables. Elevations				

Woods Hardwick

Architecture | Engineering | Planning | Surveying

BEDFORD : HEAD OFFICE

15-17 Goldington Road

Bedford MK40 3NH

T: +44 (0) 1234 268862

ONLINE: mail@woodshardwick.com

BIRMINGHAM

Fort Dunlop, Fort Parkway

Birmingham B24 9FE

T: +44 (0) 121 6297784

woodshardwick.com



- NOTES
- Contractors must check all dimensions on site. Only figured dimensions are to be worked from. Discrepancies must be reported to the Architect or Engineer before proceeding.
© This drawing is copyright.
 - Direct scaling off the drawing is permissible for planning purposes only.

LOCHAILORT

KEY:

 Denotes buildings to be demolished.

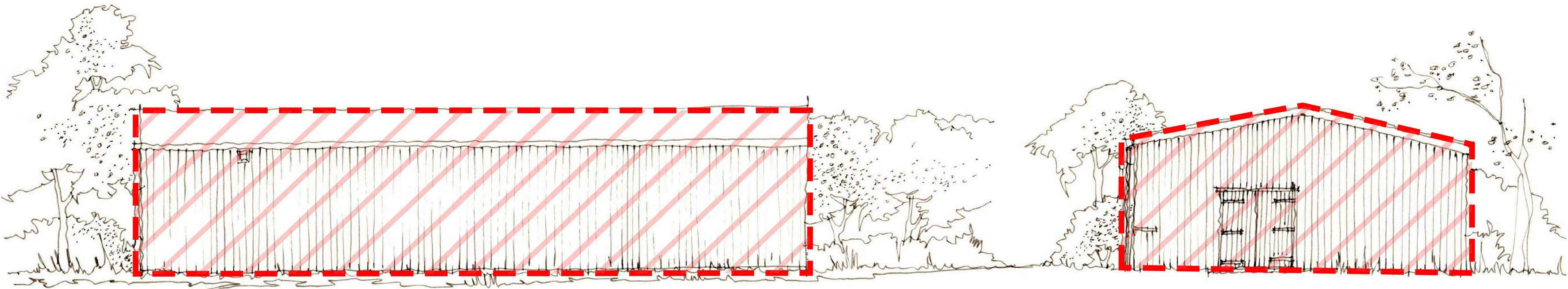

SOUTH ELEVATION

EAST ELEVATION

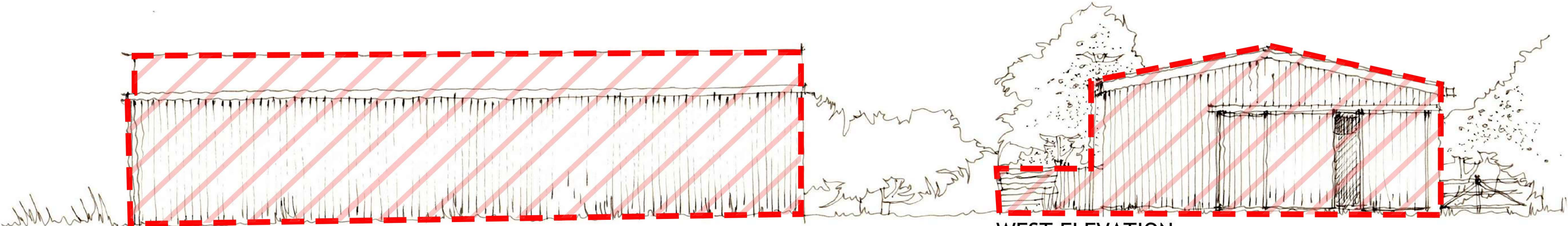

NORTH ELEVATION

WEST ELEVATION

REV	DESCRIPTION	DRN	CHD	DATE
<input checked="" type="checkbox"/> PRELIMINARY	<input type="checkbox"/> INFORMATION	<input type="checkbox"/> TENDER		
<input type="checkbox"/> CONSTRUCTION	<input type="checkbox"/> AS BUILT			
SCALE	1:100 @ A2	DATE	Apr.2025	
DRAWN	AKS	CHK	JAL	
DRAWING NO.	19400/ 524	REV	-	
TITLE	Redevelopment of Former Animal Testing Research Facility, Kentford.			
DETAILS	Building 26, MRI Barn. Elevations			

 **Woods Hardwick**
Architecture | Engineering | Planning | Surveying

BEDFORD : HEAD OFFICE
15-17 Goldington Road
Bedford MK40 3NH
T: +44 (0) 1234 268862
ONLINE: mail@woodshardwick.com | woodshardwick.com

BIRMINGHAM
Fort Dunlop, Fort Parkway
Birmingham B24 9FE
T: +44 (0) 121 6297784

PLEASE CONSIDER THE ENVIRONMENT BEFORE PRINTING THIS DRAWING

